The Goldenrod

1963

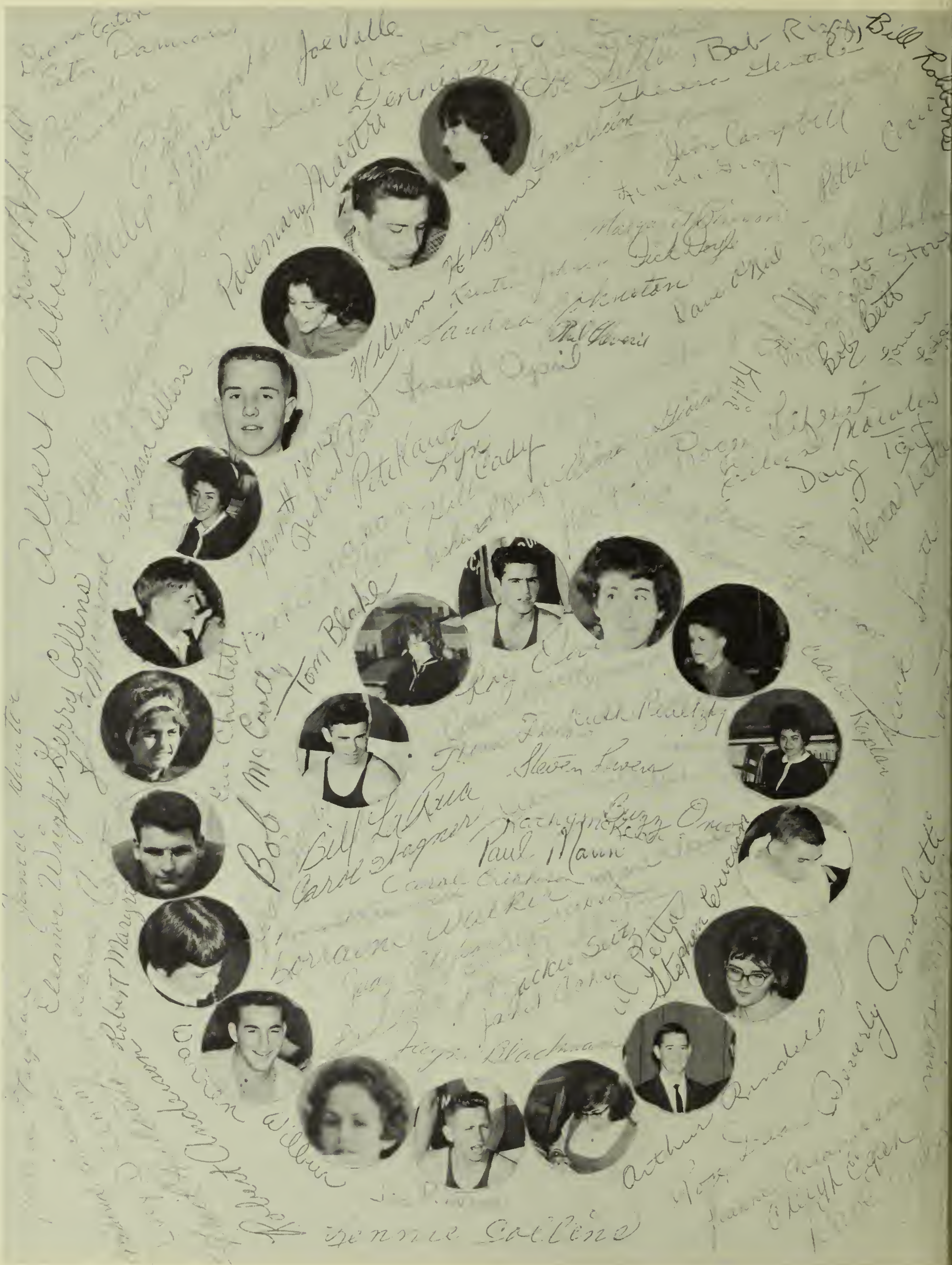
Joe Valle
Bob Rich
Bill Robinson
Albert Albert
Rosemary Mustri
William Higgins
Pete Kaun
Lyn
Bob Mc Cady
Tom Blake
Bill LaRue
Carol Wagner
Paul Mann
Steven Lewis
Stephen Lucas
Darlene Wilbur
Arthur Rinaldi
Jennie Collins

Thomas Crane Public Library
Quincy, Mass.

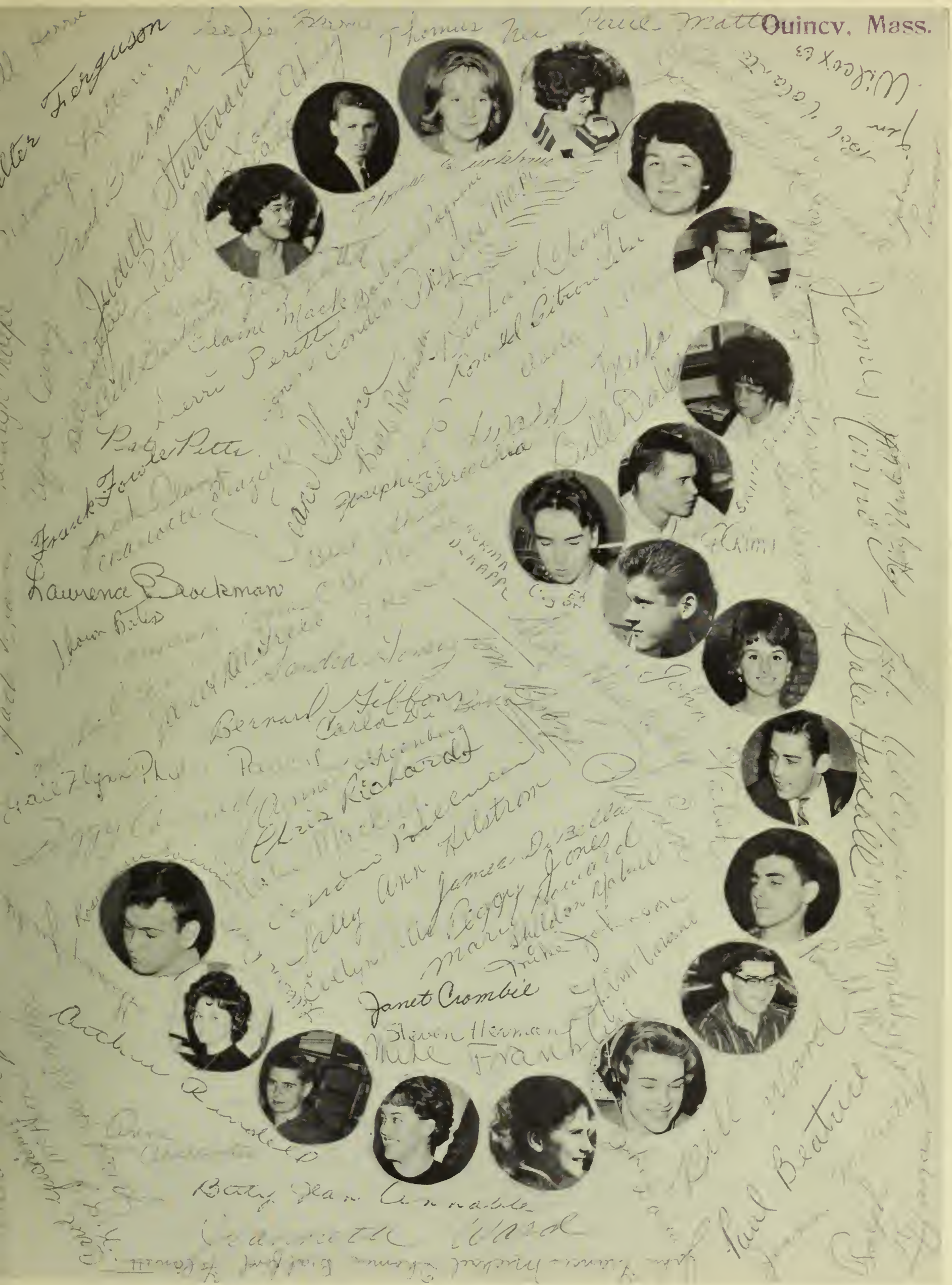

Goldenrod Literary Staff

CO-EDITORS-IN-CHIEF

Deborah Crooker Paul Jacobs

PRODUCTION EDITOR
Sandra Waihkonen

LAYOUT EDITOR
Patricia Hatch

ACTIVITIES EDITOR
Frances Marini

SPORTS EDITOR
John Sandhaus

SENIOR STAFF MEMBERS

Peter Banks
Mary Brennan
Judith Carr
Diane Dennantiss
Steven Herman
Jane Huntington
Sandra Johnston
Kenneth Kaiser
Claire Kaplan
Leslie Levine
Elaine Mack
Eileen Mowles
Jacquelyn Seitz
Diane Stein
Judith Sturdevant
Linda Tantillo
Jeremy Thorner
Gail Trubiano

JUNIOR STAFF MEMBERS

Janyce DeMone
Jeanne Krazinski
Sandra Prolman

LITERARY ADVISOR

Edna Schulz

In Dedication

THOMAS CRANE PUBLIC LIBRARY
40 WASHINGTON STREET
QUINCY, MASS. 02169

We, the Seniors of Quincy High School,

dedicate

The Nineteen Sixty Three Goldenrod

to

MRS. ERNESTINE CAMPBELL

in gratitude

For her unfailing devotion to this school and its students
For her teaching of mathematics
For her coaching of the cheering squad
For her seventeen dedicated years of unselfish willingness
to help her students.

Presented to Q. H. S. Library
Compliments of the Goldenrod Staff.

Quincy High School

Quincy, Massachusetts

1963

TABLE OF CONTENTS

1 DEDICATION
4 FACULTY
5 UNDERCLASSMEN
17 SENIORS
22 ADMINISTRATION
24 ACTIVITIES
88 TOP TEN
106 SENIOR ACHIEVEMENTS
112 SPORTS
148 ADVERTISING

The Golde

Thomas Crane Public Library
Quincy, Massachusetts

Presented by

vvvd

Faculty

Quincy to Europe

Thomas Crane Public Li

SHAPE Photo

First Row: SHAPE Representative, N. Nisula, K. Johnson, M. Thorpe, J. Sanger, L. Russell, D. Crooker, P. Wingo, E. Larson, L. Quinlan, SHAPE Representative. *Second Row:* M. Conroy, P. Jacobs, P. Marin, J. Thorner, S. Herman, Mr. MacDonald, J. Bonsey. *Third Row:* Mr. Solito, T. Rappaport, E. Gizzarelli, M. Verdun, P. Small, P. Banks. *Fourth Row:* USNSA guide, USNSA guide, Mr. Swartz.

On April 10, 1963, twenty Quincy High School seniors, five chaperones, and a reporter from the *Boston Traveler,* left Logan International Airport for a three week educational tour of Europe. Six major cities were visited—Belgrade, Rome, Berlin, Bonn, Paris, and London—with the entire schedule of conferences and visits planned by the United States National Students Association. In each country the class met with many political, economic, educational, and social leaders. The trip climaxed the class's year long study of fourteen world leaders under the direction of Mr. Ellis J. Swartz.

Quincy to Europe was supported by Senator Kennedy.

The class also did some sightseeing.

April in Paris Ball

Shall we dance?

The King and Queen of the April in Paris Ball.

Katherine and Arthur.

Which foot is left?

Enjoying the Parisian atmosphere.

In Memoriam

ROGER COUCH
THEODORE KECHRIS

"All *mankinde* is of one *Author,* and is one *volume;* when one Man dies, one *Chapter* is not *torne* out of the *booke,* but *translated* into a better *language*"

John Donne

Senior Class Variety Show

The Directress, Judith Feldman.

Here comes the bride!!!

One of the brighter? students.

Arsenic and Old Lace

Another casualty at San Juan Hill.

Hey! That's mine!

May I have this next dance?

Did you hear . . .?

The sleuth.

Class Day

What's so interesting?

Singing along with Danny Boyd.

A common occurrence.

Enjoying Class Day.

Look at 'er go!!

Will you sign my *Goldenrod*, please?

Graduation

The Classes of 1963.

Our President speaks.

Attorney General, Edward W. Brooke.

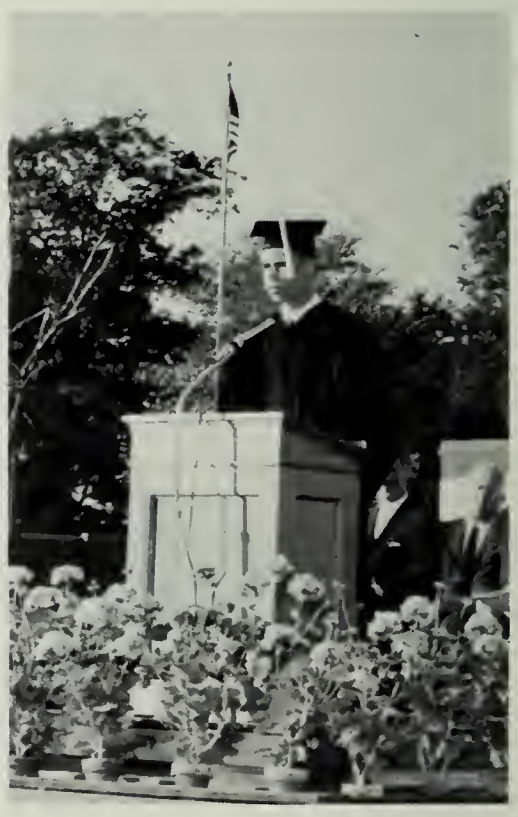

Peter Banks tells of Quincy to Europe.

Dr. Gossard receives a diploma from both of the high schools.

The big moment.

The end.

Senior Prom

The night of May 29.

May I present . . .

The Prom Committee members and their dates.

Welcome to Moonlight and Roses.

Waiting to have their pictures taken.

We could have danced all night.

Enjoying themselves at the Prom.

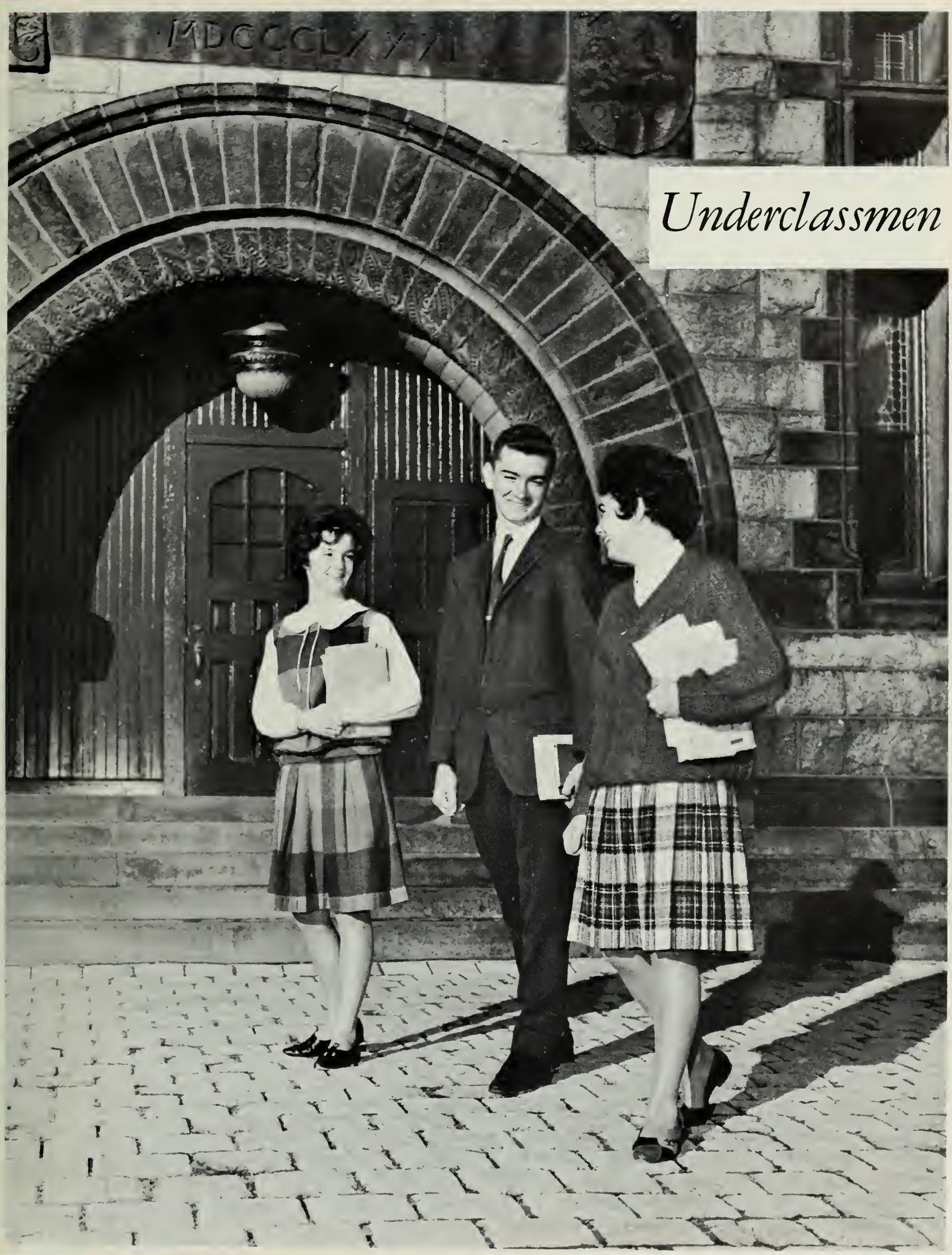

Underclassmen

NETTIEDEAN ALEXANDER
Health Instructor

ELIZABETH ARONSON
Physical Education

LAURENCE BABIN
Assistant Director of Trade Department, English

MARIE BANKS
Experimental Tutorial Center

DIANE BARAM
Typing, Clerical Office Practice

ETHEL BARNES
Senior Counselor

ROBERT BASILIERE
General Mathematics, Algebra, Geometry

BERNICE BENNETT
English, Speech

JOSEPH BENNETT
Junior Counselor

ROSE BRIAND
French

KARL BRIGGS
Head of Mathematics Department, Solid Geometry, Trigonometry

EDWARD CAIN
Auto Mechanics

Shh! This is hot stuff!

First Row: D. Warmington, S. MacDuff, H. Murphy, R. Parrish, B. Rappaport, K. McKay, J. Cohn. *Second Row:* L. Kane, K. McCarthy, E. Bertrand, R. Kandall, K. Libby, M. Feldman, F. Moran, E. Kuja, E. Laukkanen, K. Conley, F. Keefe, A. Kechris, Mrs. Bennett. *Third Row:* T. Swanson, J. Kimmet, K. Bellenis, M. Gillespie, E. Torvi, M. Frisoli, D. Sunnerberg, H. Fitz-Gerald, C. Bruce, B. Youdis, D. Purslow, R. DiMarco.

Junior Page and Stage

First Row: S. Waterhouse, M. Salling, E. Reardon, K. Maguire, S. Rogers. *Second Row:* M. Mitchelson, P. Colton, Mrs. Alexander, P. Kirk, F. Maligno. *Third Row:* P. Franklin, K. Perrow, C. Osborne, L. Petzoldt, E. Rhode.

Sophomore Future Nurses

ERNESTINE CAMPBELL
General Mathematics, Geometry

FRANCIS CARUSO
Cabinet Making

PETER CHRISOM
World Civilization, U.S. History, Problems of Democracy

ARTHUR CHRISTIE
U.S. History, Problems of Democracy

JOHN CHRUSCIEL
Head of Science Department, Chemistry

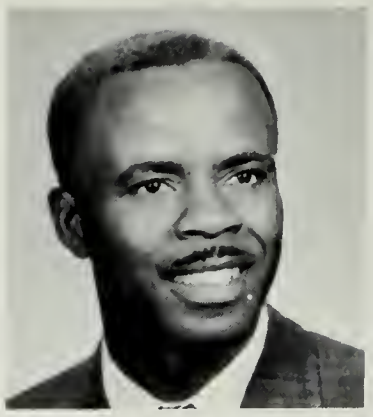

CLEVELAND CLARKE
Earth Science, Aeronautics, Biology

EDITH COLE
Head Clerk

LARUE CUBIE
English

NANCY DAY
Chemistry

STEPHEN DEL ROSSO
Head Counselor

BERNARD DODD
Sheet Metal

DIANE DONATO
Junior Clerk

ARLENE ECCLES
Foods, Dietetics

THEODORE ELLIOT
English, Biology

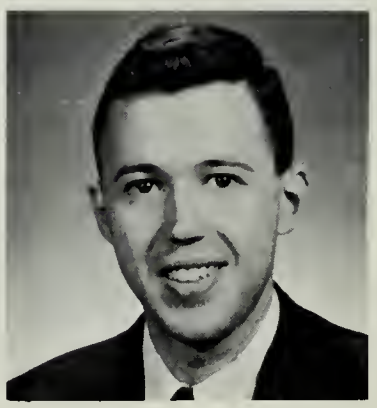

First Row: L. Landry, M. Adams, M. Mitchelson, E. Cohen, B. Berdowitz, J. Collins, S. Rogers, C. Carlson, C. Paradise, M. Fagerlund, A. Alongi, M. DiCamillo, G. Dorne, J. Brior, B. Farmer, L. Newton. *Second Row:* C. Laukkanen, L. Orseno, J. Healy, L. Brown, P. McCarthy, D. Anderson, P. Kirk, C. Shoemaker, N. Niles, P. Colton, K. Vaughn, R. Grappi, F. Maligno, J. Ash, S. Thibodeau, B. Pomarico, M. Minkofsky, Mrs. Harrison. *Third Row:* A. Bersani, V. Barton, E. McPhillips, S. Marcotte, A. Kyller, R. Burgess, L. Krajewska, G. Russell, E. McGibbon, K. Carlson, J. Savela, R. Hult, U. Lynch, M. Nigrelli, M. Robbins, K. Perrow, L. Dauge.

Sophomore Girls Glee Club

First Row: C. Sylvester, E. Laukkanen, M. Barrett. *Second Row:* P. Sateriale, L. DiBona, M. McLaughlin, S. Taylor, F. Anselmo, S. Kirk, P. Quinlan, R. Kandall, J. O'Hara.

J. V. Cheerleaders

MARGUERITE ERICKSON
Distributive Education, Sales

JOSEPH FARRELL
Shop

"Seventy-six trombones"

JOAN FAUNCE
Physical Fitness

MARGARET FERRIS
Junior Clerk, Typist (cafeteria)

WARREN FINDLAY
Algebra, General Mathematics

MARTIN FINNEGAN
Physical Education

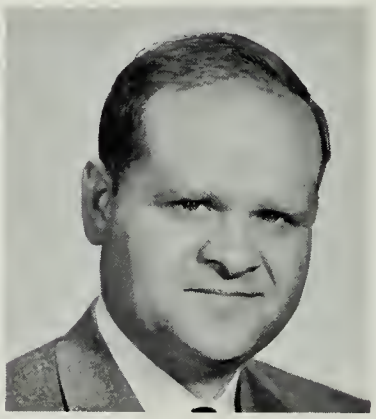

IRVING FLETCHER
U.S. History, World Civilization

MARGARET FLYNN
English

DONALD FOWKE
Business Mathematics, Typing

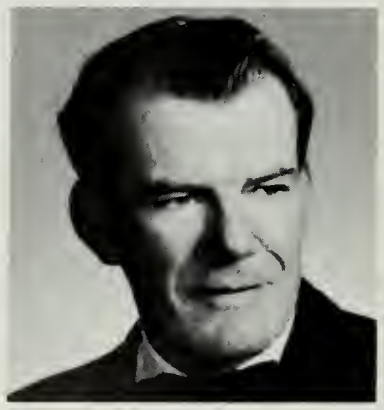

JOHN GARRITY
Physical Education

DANIEL GOLDFARB
French

MICHAEL GOLUB
Problems of Democracy
U.S. History

Underclassmen

Achievements

SOPHOMORE HIGH HONORS—Susan Weiner, Linda Brown, Rada Cody, and Jonathan Entin.

SOPHOMORE HIGH HONORS—Andrea Vermette, Christine Larson, Rhoda Saltzman, John McWilliams, Edward Scanlon, and Anthony Staiti.

STEPHEN GOODYEAR
Spanish

MURIEL GOUDEY
Head of English Department
English

ALTON GOULD
Problems of Democracy
U.S. History

EDWARD HANNON
Plumbing

ROBERT HEENAN
Mechanical Drawing

MARJORIE HOLMAN
Librarian

WILLIAM HUTCHINSON
Counselor

RONALD JACK
Biology

Everyone getting an A raise his hand.

EDITH JOHNSON
Typing, Stenography

ELEANOR KAMBOUR
Head of Social Studies Department, Problems of Democracy, World Civilization

DANIEL KEHOE
Chemistry- Physics

DORA KELLEY
English

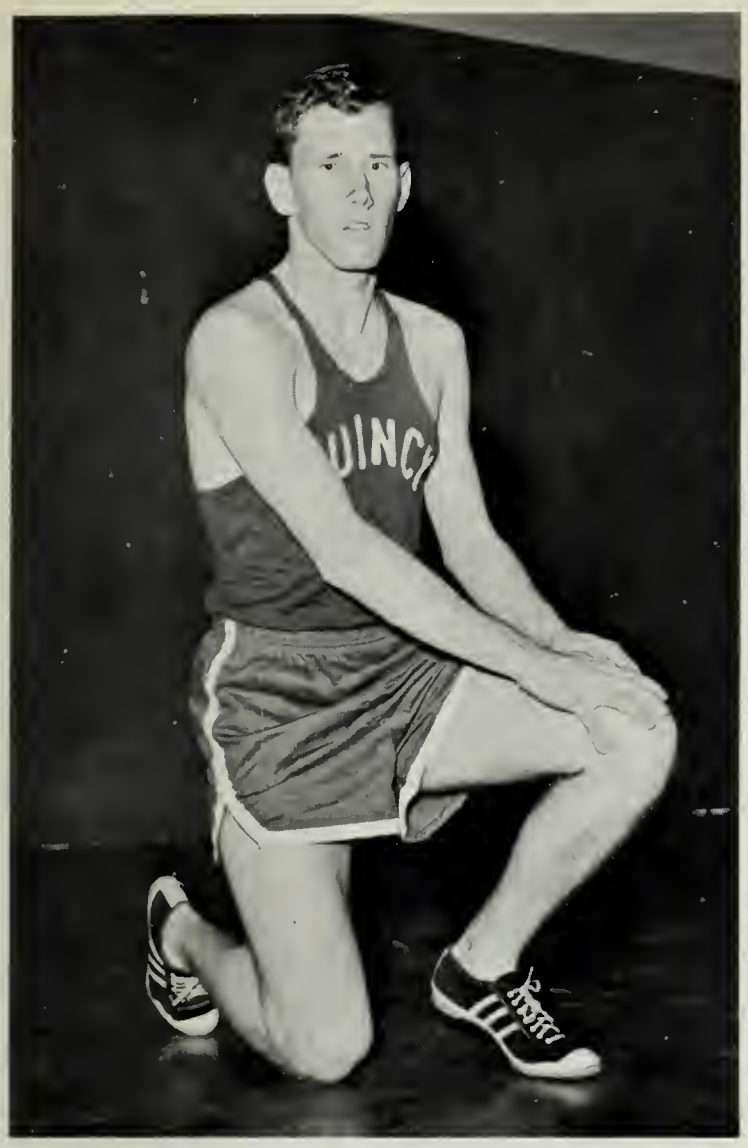

TIED FOR FIRST PLACE IN THE STATE TRACK MEET—600 YARD RUN—Alan McCafferty

ALL STATE CHORUS—Donald Adams

JUNIOR HIGH HONORS—Patricia Burr, Alyce Souden, John Wainionpaa, George Riihimaki, Donna Stuart, Elaine Laukkanen, and Karen Silbovitz.

FRANK KERWIN
Head of Business Education Department, Bookkeeping, Typing

HAROLD KIDDER
Biology

GEORGE KOOLIAN
Biology, Applied Science

FRANK LEPORINI
Pattern Making

JOHN LUNDSGAARD
Machines

MARIE LYNCH
Office Practice, Business Math

CHARLES MAGARRELLI
Auto Body

MARGARET MARR
English

BRUCE McDONALD
English

GEORGE McGOFF
Art

LEO McHUGH
Electrical

FRANCIS McNAMARA
Radio and Television

We'll get that quarter out yet!

Seniors

JOHN McNAMEE
Plumbing

EDWARD NANKIN
Sophomore Counselor

EDWIN O'NEILL
English

PAUL MILWARD
Electrical

IVAR NELSON
Director of Music Education

THOMAS OWENS
Algebra, Calculus

WILLIAM MITCHELL
History

JOSEPH NICASTRO
Auto Body

LOTTA PAGE
Typing, Stenography

JEANETTE MOHNKERN
Biology

HERMAN PASQUERELLA
English

KATHERINE MYATT
English, Latin

JANET NORRIS
Spanish

WILLIAM PEPE
Driver Education

JOYCE LYNN ABBOTT
16 Pelican Rd.; is taking the college course . . . Pep Club 1, 2; Future Nurses 3 (V.Pres.); Page & Stage 2, 3; Pony Express 3; Chorus 1, 2, 3; G.A.A. 3; Glee Club 2; Health Service 3 . . . hangs out at Ho-Jo's . . . hopes to tour the U.S.A.

ALBERT ABBOUD
"Little Ace"
64 Wall St.; takes the general course . . . Art Club I . . . best friend is Dennis Farrell . . . likes to roller skate . . . hopes to go to Bentley School of Accounting . . . "Tough situation."

ANNE ACCIAVATTI
55 Churchill Road; takes the business course . . . likes to listen to records, eat, sew, and skate . . . idol is Ben Casey . . . hangs out at home . . . "Oh really" . . . ambition is to be a secretary.

LOUIS AKOURY
"Lou"
146 Glendale Rd.; is taking a college course . . . Soccer 2, 3 (Capt.); French Club 2 (Pres.); . . . idol is Danny Thomas . . . "Is that right?" . . . serious . . . to be an electronics engineer.

Yay Quincy! Yay Pat!

JOHN ALLEGRINI
"Jack"
4 Lawn Ave.; is taking the business course . . . J.V. Baseball 1; J.V. Basketball 1; pet peeve is girls' old boy friends . . . "Barabas was a robber." . . . ambition—Accounting.

PATRICIA ALLEN
"Pat"
64 Woodcliff Rd.; takes the college course . . . G.A.A. 1, 2; Newswriters 2, 3; French Club 1, 3 . . . hangs out at Howie's . . . "Are you for real?" . . . idol is her boss . . . hopes to become a medical technologist.

BARRY ALLISON
"Al"
8 Ratchford Cir.; Electronics . . . Favorite pastime—working on cars . . . "Wind it up baby!" . . . To own a 1963 Corvette is his suppressed desire . . . Hangs around Bob's Lunch . . . His pet peeve is women drivers.

MILDRED ANDERSON
"Milly"
139 Liberty St.; takes the college course . . . Nurses' Club 1, 2; Page & Stage 1; Tri-Hi-Y 2, 3; Cheerleading 2, 3 . . . can be found at 'Ivil's pad' . . . "Know what I mean?" . . . would like to be a nurse.

ANTHONY PERELLI
Radio and Television

MARIE POLAND
English

A new Pony for North??!?

VIRGINIA RANKIN
U.S. History

RUSSELL RAYNER
Physics

ANTHONY REZZOTTI
Auto Mechanics

DORIS ROGERS
Secretary

ESTHER SAUTER
Typing and Stenography

EDNA SCHULZ
English

JAMES SHAW
Driver Education

JEAN SMART
Biology

SLYVIA STERN
Sales and Bookkeeping

IRENE SULLIVAN
Bookkeeping and Typing

ROBERT ANDERSON
"Andy"
7 Williard Terrace; takes the general course . . . Glee Club 1; Chapel Choir 1; J.V. Baseball 1, 2 . . . "You crum, that smarts" . . . would like to bowl a 300 game . . . quiet . . . hopes to graduate, work and enter the USN.

BETTY JEAN ANNABLE
"Betty"
332 Granite St.; is taking the stenographic course . . . spends all her time with Earl . . . likes stenography . . . hangs out at Richard's Drive-In . . . long hair . . . peeve is people who think they're great.

JOSEPH APRIL
"Joe"
306 Rock Island Rd.; takes the college course . . . Rifle Club 1, 3; Track 2, 3; Science Club 1, 2 . . . favorite pastime is watching T.V. . . . best friend is T.R. . . . Sad.

PAUL BAHARIAN
"B"
65 Viden Rd.; is taking the college course . . . likes to play baseball . . . Mr. Fletcher is his idol . . . pet peeve is that spacious cafeteria . . . his desire is to live in Vermont.

PETER BANKS
"Pete"
110 Monroe Rd.; is taking the college course . . . Band 1, 2, 3; Soccer 1, 2, 3; Track 2; Nat. Honor Society (Pres. 3); Goldenrod 3 . . . likes sports . . . favorite subject is German . . . hopes to go into medicine.

"Friends, Romans, countrymen . . ."

CHRISTOPHER BARRETT
"Chris"
328 South St.; is taking the general course . . . likes to play baseball and watch T.V. . . . can be found "Where the crowd is" . . . his pet peeve is stuck-up people . . . "You know it."

STEPHANIE BARSELLA
"Stephie"
47 Water St.; is taking the business course . . . Chorus 1, 2; Tri-Hi-Y 2, 3 . . . favorite pastime is going out with a certain redhead . . . would like to go to Florida with friends.

SHARON BATES
"Bates"
23 Helene St.; is taking the business course . . . Chorus 1, 2; Tri-Hi-Y 2, 3 . . . likes to ice skate . . . pet peeve is swinging doors . . . "Forget it!" . . . would like to be a private sec.

WILLIAM SULLIVAN
Problems of Democracy, Geography

ELLIS SWARTZ
Head of Language Department, German, Problems of Democracy

THOMAS WALSH
Machines

MAUDE WHEELER
U.S. History

RICHARD WHITE
Student Teacher—English

THOMAS WHITE
Geometry

ELLA WILCOX
Problems of Democracy

DOROTHY WILLIS
Clothing

BEATRICE WILSON
Cafeteria—Dietician

WILLIAM YEE
Sheet Metal

GEORGE YORK
Geography, World Civilization

Camera Shy

JEAN BAKEEF
English, French, World Civilization

MARY BARRY
O.M.O., S.O.P.

MAUREEN COONEY
Algebra, Geometry, General Math

BARBARA DeMONE
Clerk

BERNICE DONAHUE
Biology, Chemistry

EUGENE GREGORIO
Latin

GALE HARRISON
Glee Club, Harmony, Music Appreciation, Chorus

DONALD KAUPP
Electronic Theory

JANET KREIGER
English

JOHN MAHONEY
English

ELIZABETH McCONARTY
Journalism, English

SUSAN NEVAS
Intern-Modern European History, World Civilization

LOUISE PIERCE
Bookkeeping, Business Math

BARBARA RYAN
English

MARTHA WRIGHT
Problems of Democracy

PAUL BEATRICE
56 Upland Road; is taking the general course . . . Football 3; J.V. Football 1, 2 . . . likes to draw . . . his best friend is Bill Rendle . . . "Hardly!" . . . his ambition is to become a cartoonist.

LAWRENCE BEGUERIE
"Larry"
100 Goddard Street; is taking the general course . . . likes to eat and sleep . . . favorite subject is lunch . . . can be found at Miller's Drugstore . . . is very honest.

JOHN BENNETT
65 Allerton St.; takes the college course . . . Key Club 1; Debating Club 2, 3 (Pres. 3); Science Club 2, 3 . . . hangs out at Wessagussett Yacht Club . . . favorite pastime is boating . . . hopes to be a doctor.

JANET BENTLEY
"Jan"
34 Cliff St.; takes the business course . . . Basketball 2, 3; Art Club 2, 3; Pep Club 2, 3 . . . hangs out at Howie's . . . always on time . . . likes to sleep . . . hopes to be a veternarian.

MILES BENTLEY
"Skip"
60 Longwood Road; takes the college course . . . Rifle Club 1; Band 1, 2, 3 . . . likes to sleep . . . would like to go to college . . . dislikes girls who smoke . . . "Why must life all labor be?"

GEORGE BERARD
"Whitey"
103 Taffrail Rd.; College . . . Baseball 1, 2, 3 . . . likes sports and billiards . . . ambition—to go to college . . . pet peeve—homework over the weekend . . . trait—sports-minded . . . "It's better than a 'K'."

RICHARD BERGER
"Dick"
15 Hobomack Rd.; takes the college course . . . Band 1, 2, 3, (V.Pres. 2); Rifle Club 1 . . . pet peeve is homework . . . hangs out at the YMCA . . . "C'est la guerre!" . . . ambition is to go to college.

ROBERT BETT
"Bob"
37 Cross St.; takes the general course . . . favorite subject is mechanical drawing . . . "You'd be surprised!" . . . gets along with most people . . . hopes to go into Politics.

NANCY BLACK
"Nanc"
74 Graham St.; is taking the clerical course . . . Goldenrod 3; Chapel Choir 2, 3; G.A.A. 1, 2; Basketball 1, 2; Chorus 1, 2; Gymnastics 3; Pony 2, 3; Pep Club . . . "This is stupid!" . . . hangs out at Sandy Beach.

Administrators

DR. GOSSARD
Superintendent of Schools

MR. KING
Principal

MR. DALY
Director of Trade Department

MR. MacDONALD
Assistant Principal

DR. FOX
Assistant Principal

JAYNE BLACKMAN
"Janie"
43 Brook Rd.; is taking the stenography course . . . likes geometry . . . would like to become a legal secretary . . . dislikes dirty fingernails . . . "Oh darn!"

JOYCE BLACKMAN
43 Brook Rd.; is taking the clerical course . . . favorite pastime is reading and the radio . . . hopes to travel—California . . . idol is James Dean . . . "Sugar!" . . . best friend is Anne Acciavatti.

THOMAS BLAKE
"Tom"
49 Smith St.; is taking the commercial course . . . pet peeve is getting up for school . . . favorite subjects are gym and study . . . "All depends" . . . best friend is Bob Gregory.

RONALD BONFIGLIOLI
"Bongo"
68 Moffat Rd.; is taking the business course . . . Basketball 2; Football 1 . . . pet peeve is getting up for school . . . "I don't know" . . . hangs out at the Samoset Drugstore.

JAMES BONSEY
"Jim"
24 Gothland St.; college course . . . likes sports and gym . . . dislikes people who think they know everything . . . best friend is Dave Lewis . . . trait is long hair.

CAROL BORNEMANN
25 Bowes Ave.; Business . . . Glee Club 1; G.A.A. 1, 2, 3; Chorus 1, 2, 3; Page and Stage 2 . . . likes to bowl . . . ambition—to see pen-pal in Japan . . . can be found at "B. & W." . . . best friend—Betty . . . "You know."

Dear, Your spaghetti is slipping!

CALVIN BOYNE
"Cal"
23 Bridge St.; is taking the general course . . . likes to swim . . . dislikes baggy pants . . . would like to be successful . . . personality trait: quiet . . . "Et tu, Brute!"

Activities

CHARLES BOYNE
"Chuck"
23 Bridge St.; is taking the college course . . . Track 3 . . . hangs out at Ivil's pad . . . favorite subject is M.E.H. with Miss Nevas . . . ambition is to go into coaching.

PETER BROWN
"Pete"
114 Doane Street; is taking a business course . . . likes to play basketball and bowling . . . pet peeve is people who are always late . . . "Next joke" . . . would like to own a night club.

IRENE BOYNTON
43 Arthur St.; is taking the general course . . . Tri-Hi-Y 2 . . . favorite subject is P.D. . . . hangs out at Kathy's house . . . pet peeve is people who know it all . . . "You better believe it" . . . always smiling.

JOSEPH BRUNDIGE
"Joe"
780 Southern Artery; Business Course; Soccer 1; Band 1, 2; Mixed Glee Club 1, 2; Chapel Choir 1, 2 . . . Ambition is to go into Retailing . . . Pet Peeve is teachers who pile on homework.

MARY BRENNAN
23 Shirley St.; College . . . Future Teachers 1, 2, 3; French Club 1, 2; G.A.A. 3; Goldenrod 3; Glee Club 1 . . . likes to sew . . . ambition—teaching . . . pet peeve—her brother . . . "All right!"

BARBARA BUELER
"Barb"
3 Winthrop Place; is in Distributive Ed . . . Chorus 1, 2 . . . pet peeve is conceited people . . . her favorite subject is English . . . her favorite saying is: "Are you kidding me?"

LAWRENCE BROCKMAN
"Larry"
83 Norton Rd.; is taking the college course . . . Band 1, 2, 3; National Honor Society; Science Club 3 . . . plays the trumpet . . . idol is A. Stevenson . . . peeve is women drivers . . . to be a medical doctor.

RICHARD BURRELL
"Dick"
15 Viden Road; is taking the college course . . . Hockey 1, 2, 3; Page & Stage 3; Key Club 3 . . . likes to play hockey . . . pet peeve is conceited girls . . . "Is that right?"

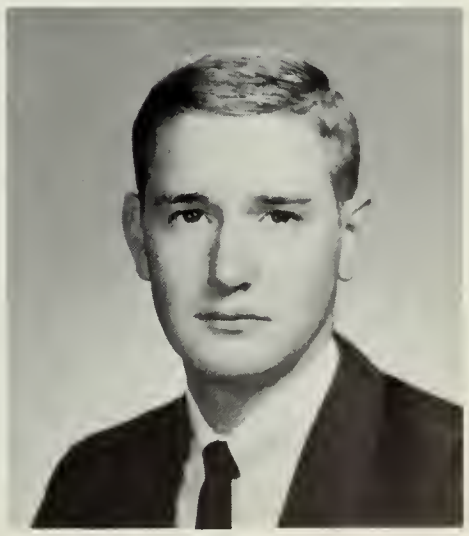

First Row: Miss Schulz, L. Levine, P. Hatch, P. Jacobs, D. Crooker, S. Waihkonen. *Second Row:* J. Carr, J. Huntington, E. Mack, F. Marini, S. Johnston, D. Stein, M. Brennan, L. Tantillo, C. Kaplan, S. Prolman, E. Mowles. *Third Row:* G. Trubiano, J. Sturtevant, S. Herman, J. Sandhaus, P. Banks, J. Thorner, K. Kaiser, J. DeMone, J. Seitz.

Goldenrod Literary Staff

"Good grief! Which Johnson is this—Herbert, Stanley, Stephen, Michael, or Lester?" "You mean to say his questionnaire isn't in yet?" "How many more pages left?" Each year the problems of a pagination, designs, colors, captions, census, glossies, write-ups and many other questions face the new Goldenrod Literary Staff. About twenty different students have to learn how to pool their twenty different ideas and suggestions in order to work efficiently together. Somehow they do and always manage in the end to put out "the best Goldenrod yet."

Hard at work.

RODNEY CACICIA
"Ronnie"
60 Verchild St.; is taking the college course . . . Science Club 2; Page & Stage 3; Key Club 2, 3; French Club 2 . . . "Where have you been all my life?"

EVELYN CADY
"Lyn"
68 Quarry Street; is taking a stenographic course . . . Chorus 1, 2, 3; Girls' Club 1, 2, 3 . . . hangs out at Ho-Jo's . . . does not like people who do not help her make up her mind . . . likes stenography.

RALPH CALDERWOOD
363 Southern Artery; takes the college course . . . hopes to be a commercial artist . . . pet peeve is people with messy hair . . . his favorite subject is girls . . . his favorite saying is: "Too much!"

Two Pizzas and a coke to go, and . . .

ROBERT CAMERON
"Bob"
893 Southern Artery; takes the general course . . . Football 1; Basketball 1 . . . pet peeve is stupid people who ask stupid questions . . . his ambition is to see the world.

ELAINE CAMPBELL
198 Washington St.; takes the business course . . . pet peeve is lazy speech . . . "The world is yours and all that is in it" . . . favorite subject is English . . . hopes to be a singer.

JAMES CAMPBELL
"Jim"
39 Hodgkinson St.; is taking the college course . . . Cross Country 2; Baseball 3; Football 1 . . . his ambition is to be a state trooper . . . "Find out for yourself."

RALPH CAMPBELL
57 Murdock Avenue; takes the practical course . . . favorite subject is shop . . . "I don't know" . . . his favorite person is Mr. Farrell . . . his best friend is his car . . . ambition is to have a career in the Marines.

WILLIAM CAMPITELLI
"Birdman"
22 Baker Avenue; is taking the general course . . . Football 2; Basketball 2, 3 . . . pet peeve is people who have Fords . . . "Get lost!" . . . ambition is to get out of school.

First Row: F. Saba, C. DiBona, D. Hascall, J. Salvaggi, J. Malone, S. Smith, Mr. Fowke. *Second Row:* H. FitzGerald, N. Black, R. Mastro, C. DiBona, E. Larson, B. Sturgeon, J. Blackman, C. Erickson, P. Elword, P. Cocio, L. Kane.

Goldenrod Business Staff

The Goldenrod Business Staff assumes the responsibilities of securing advertisements, selling yearbooks, and handling all finances connected with the publishing of the Goldenrod. The staff is under the direction of Mr. Fowke. Jean Salvaggi is this year's Business Manager with Dale Hascall as assistant.

964,438 . . . 964,439 . . .

DANIEL CANTELLI
"Danny"
32 Loring St.; is taking the general course . . . Baseball 3 . . . his favorite saying is "Yea" . . . favorite subject is Aeronautics . . . hopes to attend a school after high school.

SANDRA CARAMANICA
"Sandi"
26 Figurehead Lane; takes the commercial course . . . Page and Stage 2; Chorus 1, 2 . . . "Hi ya doll, whatcha doing?" . . . ambition is to become a singer, journalist, or beautician.

RICHARD CARLSON
"Dick"
325 Water St.; is taking the college course . . . favorite subject: trigonometry . . . would like to be an astronaut . . . "Neat!" . . . ambition is to fly an airplane.

ROBERT CARNES
"Bob"
187 Rhoda Street . . . Business Course . . . Page and Stage 2, 3; Key Club 2; Football 1; Track 3; Ambition: to attend Bently's . . . Pet Peeve: Work!!! . . . Favorite Saying: "I'll say" . . . Favorite Subject: Problems of Democracy.

JUDITH CARR
"Judy"
9 Ryden St.; is taking the college course . . . G.A.A. 1, 2, 3; Chapel Choir 1, 2, 3; Tri-Hi-Y 2, 3; Goldenrod 3; All-state chorus; French Club 2, 3; District Chorus; Chorus 1, 2 . . . ambition: college.

It's too short. Take it off.

JAMES CARSON
"Weasel"
1439 Furnace Brook Parkway . . . Business course . . . Key Club 2; Ambition: to become an architect . . . Pet Peeve: long hair on boys . . . Favorite Saying: "I told you so" . . . Suppressed Desire: to go to Europe.

RICHARD CARUSO
"Richie"
21 Berry St.; taking general course . . . "Are you serious?" favorite subject is Problems of Democracy . . . Best friend is Ray T. . . . likes to work on cars . . . restless.

PATRICIA CEDRONE
"Pattie"
91 Faxon Lane . . . is taking the business course . . . pet peeves are slow drivers and cliques . . . "Ya know, are you for real?" . . . ambition: to reach 4 ft. 9 in.

Here's some more material for the next edition.

Pony Express

Have you heard the latest? Did you read about . . .? These cries are familiar four times a year when the issues of the *Pony Express* are distributed. Under the direction of Dr. Christie, the staff works diligently to relate the current QHS news. Co-editors-in-chief are Ruth Redetzky and Deborah Newman.

First Row: D. Whyte, R. Moriarty, D. Newman, R. Redetzky, R. Anastasia, P. Pascal. *Second Row:* Dr. Christie, J. Sanger, D. Tatreau, G. Lombardo, D. Hascall, E. Laukkanen. *Third Row:* A. Greenberg, J. Infascelli, T. Nee, K. Rose, B. Rappaport.

BRENDA CELLUCCI
"Brendi Lu"
140 Centre St.; is taking the business course . . . Tri-Hi-Y 2, 3, (V.Pres.); Pep Club 1 . . . pet peeve: conceited people . . . favorite subject: C.O.P. . . . "Gee whiz!" . . . hopes to go to IBM school.

KATHLEEN CHASE
"Kathy"
11 Marsh St.; is taking the general course . . . Future Homemakers 1 . . . pet peeve: girls who drink, smoke, and swear . . . likes sewing . . . ambition is to be a nun.

PHILIP CHEVERIE
"Phil"
44 Eddie St.; Auto mechanics . . . likes to water ski . . . his desire is to own a spanking new Corvette . . . "It shows to go ya, there's no bout a doubt it." . . . favorite subject is calculus.

ERIC CHILSTEDT
"Chil"
23 Cranch St; Pattern making . . . His favorite subjects are—pattern making and mechanical drawing . . . Hangs around up the Q's . . . Pet peve is afternoons that drag by . . . "Cut it out."

EDWARD CIVITARESE
"Civi"
256 Water Street . . . General course . . . Football 1, 2; Baseball 1, 2, 3; Basketball 2, 3; . . . Pet Peeve: girls who smoke . . . Favorite Saying: "you betta believe it" . . . Ambition: to attend Northeastern University.

KENNETH CLASSON
"Ken"
174 Glendale Rd.; is taking the college course . . . would like to go to the moon . . . pet peeve is certain teachers . . . "You're nuts!" . . . ambition: to be a scientist.

ALICE COCHRAN
15 Franklin Street . . . College course . . . G.A.A.; Future Nurses Club . . . Ambition: to study medicine . . . Pet Peeve: conformity and boring teachers . . . Favorite Subject: English . . . Suppressed Desire: to travel to the Orient.

DANIEL COCIO
"Danny"
136 South Street . . . Is taking college course . . . Audiovisual Staff 1, 2, 3; Boys Glee Club 1 . . . Ambition—be professional entertainer . . . Pet peeve is to do homework . . . "Ya know what I mean?"

PATRICIA COCIO
"Pat"
80 Main St.; is taking the commercial course . . . Future Nurses 1, 2; Tri-Hi-Y 2, 3; Goldenrod Business Staff . . . pet peeve—people who don't act their age . . . hopes to work in the business field.

First Row: C. Yuckienuz, R. Moriarty, G. Lombardo, J. Giagrande. *Second Row:* R. Anastasia, J. Valle, F. Saba, D. Orio, J. Tillson. *Third Row:* F. Keefe, E. Laukkanen, R. Kendall, P. Sateriole.

Student Council

The Student Council represents the pupils in the handling of school affairs. Members discuss school problems and plan for various projects including the United Fund Drive at Q.H.S., and scholarships to worthy students. It also sponsors one of the most important social events at Q.H.S.—the annual Snoball.

The policy of the Student Council is well expressed by the familiar slogan, "Don't tell others—tell us."

Busy at work in the Student Council Bookstore.

JEANNE COLARUSSO
14 Quincy St.; is taking the college course . . . pet peeve—going to the Coddington . . . would like to play the drums . . . favorite saying—"go to the moon" . . . favorite subject: Driver Education with Mr. P.

GERARD COLLINS
"Gerry"
50 Glendale Rd.; is taking the college course . . . peeve is carbon paper in French class . . . favorite saying: "Get lost" . . . ambition is to go into something medical.

JOHN COLLINS
"Jack"
52 Hobomack Rd.; is taking the general course . . . Homeroom Rep. . . . favorite subject is Physics . . . idol is J.F.K. hangs out at Howard Johnson's . . . hopes to find a girl with a Corvette.

LEONARD COLLINS
"Lennie"
21 Nut Island Ave.; takes the general course . . . ambition is the service . . . favorite subject is lunch . . . favorite pastime is daydreaming . . . often says "What's up?"

JACQUELINE COLTON
"Jackie"
87 Lenox St.; is taking the business course . . . Pep Club, Tri-Hi-Y 2, 3 . . . likes to read and eat . . . "Hot ticket!" . . . hopes to go to a school of art . . . The "Delly."

BEVERLY COMOLETTI
"Bev"
365 Franklin St.; is taking the business course . . . Chorus 1 . . . likes to be with Ronnie . . . "Smarten up!!" . . . hopes to go to hair-dressing school and then get married.

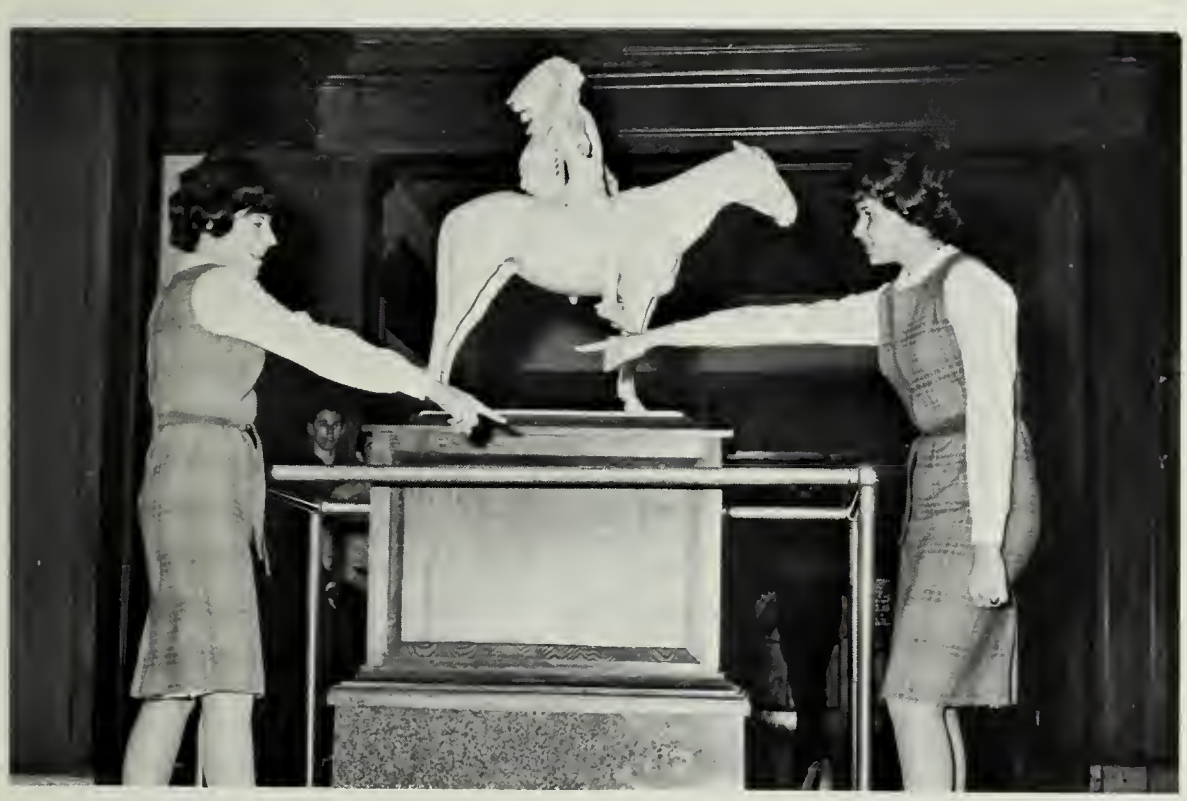

You're supposed to wear *yours* on Mondays.

AGNES CONDON
"Vicky"
281 Whitwell St.; is taking the business course . . . Chorus 1, 2; National Honor Society; Library Staff 1 . . . ambition is to marry a millionaire . . . "Wicked!"

First Row: J. Tillson, L. Russell, S. Waihkonen, P. Banks, N. Nisula, K. Johnson, P. Wingo, C. DiBona. *Second Row:* N. Litterio, S. Smith, M. Welliver, P. Papile, L. Jakaitis, L. Quinlan, K. Kaiser, S. Herman, D. Stein, P. Hatch, E. Wright, J. Malone, C. DiBona, B. Mattes, S. Bates. *Third Row:* A. Durante, D. Orio, L. Brockman, P. Marin, R. Scanlon, J. Fratolillo, J. Thorner, M. Verdun, O. Newman, E. Chilstedt, J. Huntington.

National Honor Society

Quincy High School boasted an unusually large Honor Society this year under the sponsorship of Mr. Owens. Members are selected on the basis of academic achievement in the spring of their junior or senior year.

The officers for 1963 are: Peter Banks, *President;* Nancy Nisula, *Vice-President;* Sandra Waihkonen, *Treasurer;* Kristen Johnson, *Secretary.*

The smart set???

MARGARET CONNOLLY
"Peggy"
22 Broadway; is taking the business course . . . G.A.A. 1 . . . doesn't like conceited boys . . . hangs out at the Delly . . . idol is President Kennedy.

ROBERT CONWAY
"Bob"
100 Granite St.; is taking the general course . . . football 1, 2 . . . favorite subject is English . . . suppressed desire is to live it up . . . "Let's have a cool one."

JAMES CONNOR
"Jimmy"
18 Nilsen Ave.; is taking the college course . . . Football 1, 2, 3; Track 1; Hockey 1, 2, 3 . . . likes to eat and daydream . . . "You fool!" . . . known for his laughing . . . Miller's Drug.

ROBERTA COOPER
"Bobbi"
161 Butler Rd.; is taking the college course . . . Intramural Gymnastics 3; Chorus 1, 2; Glee Club 1, (V.Pres.) 1; G.A.A. basketball 1, 2, 3, Capt. 2; bowling 1; Pep Club 1, 2, 3; Baton 2 . . . "Hey, guys!"

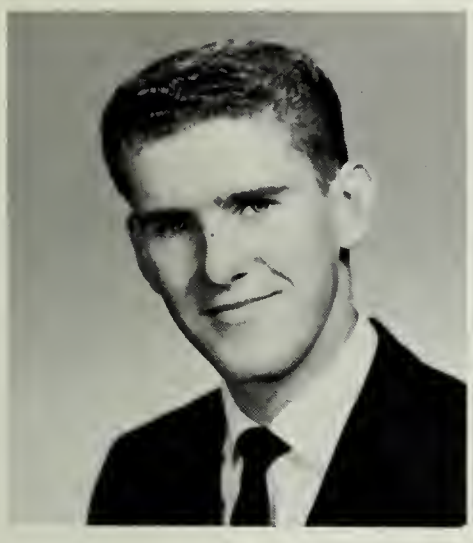

MARTIN CONROY
"Marty"
39 Dysart St.; is taking the college course . . . Basketball 2, 3; Intramural football 3; Intramural basketball 1, 3; . . . likes playing basketball and German . . . "Ain't that right, gang?" . . . lazy.

KENNETH COPMAN
"Ken"
64 Victoria Rd.; is taking the college course . . . Baseball 1, 2, 3 . . . plays sports . . . desire is too learne how too spell . . . hopes to be a civil engineer . . . lazy.

JUDITH CONTI
"Judy"
853 Sea St.; is taking the business course . . . Page and Stage 2, 3; Pony Express 2, 3; Chorus 1, 2, 3 . . . "Just because you bought it, doesn't mean it's yours" . . . eyebrows . . . hopes to be a beautician.

ALFRED COREY
"Al"
72 Spring St.; is taking the business course . . . "Is that a fact!" . . . idol is Johnny Mathis . . . quiet . . . likes boating and bowling . . . hopes to be a licensed electrician.

First Row: Mr. Lyons, H. Kelcourse, R. Scanlon, J. Seitz, D. Perette, J. Ross, P. Hatch. *Second Row:* C. DiBona, B. Miller, M. Ferris, R. Burrell, J. Valle, J. Walsh, R. Loud, J. Sturtevant, P. Pascal.

Prom Committee

The success of our Senior Prom depends largely on the Prom Committee. Under the direction of Mr. Lyons, our new senior advisor, the four class officers and twelve representatives of the senior class meet very frequently. The purpose of this capable group is planning the Senior Prom of 1963 which includes selecting the theme, location, and favors, decorating, and inviting guests. This invaluable group takes care of all the other details in making the Prom the biggest and best event of the year.

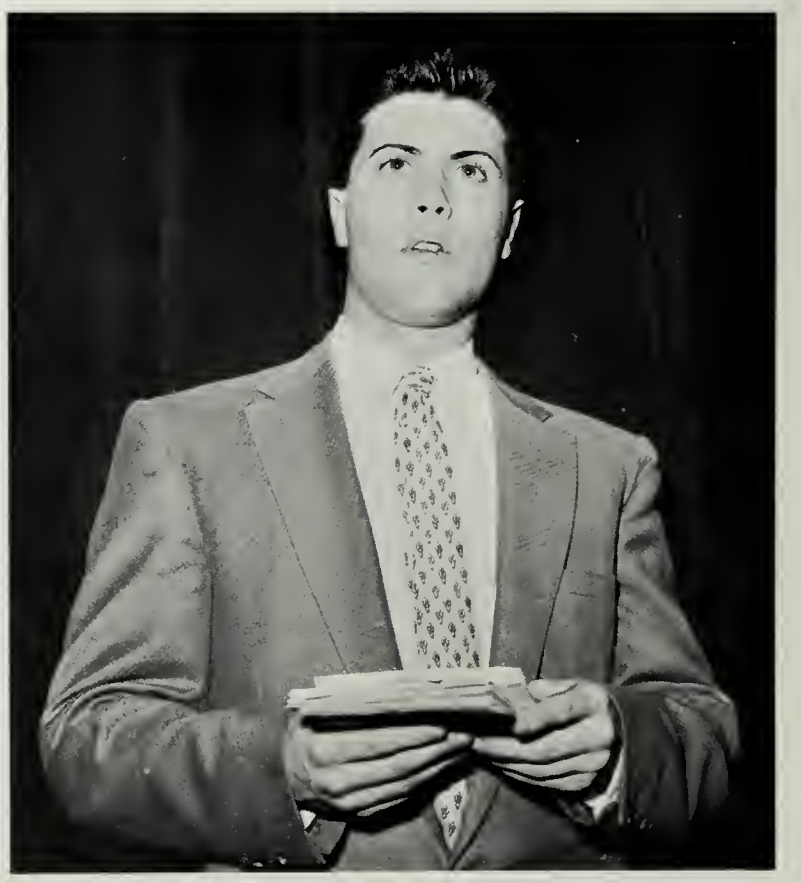

Trade's representative to the Prom Committee.

ANN-MARIE COREY
"Maria"
72 Spring St.; is taking the business course . . . Library Staff 1, 2, 3; Chorus 1, 2, Future Homemakers 1 . . . favorite subject is biology . . . "Don't worry, I still love ya!"

EDMUND COYER
"Pigeon"
20 Watson Terrace; Plumbing . . . Passes time bowling . . . Mr. Hannon—his favorite person . . . "Oh no!" . . . Usually at the bowling alley . . . Pet peeve is work . . . Suppressed desire is to take a trip to Russia.

ANNMARIE CRIMI
"Crum"
14 Prospect Hill St.; is taking the business course . . . Future Homemakers 2; Tri-Hi-Y 3; Pony Express 2 . . . always smiling . . . "Hi yeh kid" . . . hopes to go to beautician school.

H-A-R-D . . . L-Y!

PAUL CRIMI
"Shark"
14 Prospect Hill St.; is taking the general course . . . favorite pastime is painting . . . idol is Norman Rockwell . . . likes blondes . . . hopes to become a well-known artist.

JOSEPHINE CRISTINA
"Josiey"
21 Roberts St.; is taking the general course . . . Chorus 1, 2, 3; Future Homemakers 1, 2, 3 . . . idol is Dick Chamberlain . . . likes to sew . . . "What is a matter" . . . doll face.

JANET CROMBIE
1276 Sea St.; is taking the general course . . . Chorus 2 . . . likes to read and watch T.V. . . . hangs out at the Surfside Restaurant . . . "You betcha' life" . . . best friend is Marcia Nigro . . . hopes to be a hairdresser.

DEBORAH CROOKER
"Debbie"
44 Brook Rd.; is taking the college course . . . Goldenrod Lit. Staff 3; Pony Express Ass't. Lit. Ed. 3; Page and Stage 2, 3; Basketball 2, 3; French Club 2, 3; Mass. Girls' State 2 . . . "Good grief!"

DOUGLAS CULKIN
"Scott"
47 Independence Ave.; is taking the college course . . . Golf 1, 2, 3; Soccer 1; French Club 1, 2; Winter Track 1 . . . pet peeve is girls who smoke . . . "Hey, O'Hara" . . . "Hey!"

First Row: J. Ross, M. Anderson, J. Giagrande, J. Seitz, J. Serrecchia, G. Lombardo.
Second Row: D. Henderson, C. Green, B. Miller, J. Tillson, P. Papile, C. Yuckienuz.

Varsity Cheerleaders

Here they are—the twelve spirited boosters of Q.H.S., the Varsity Cheerleaders. Besides attending all the sports events, rallies, free dinners, and rooting for the players, they find time to practice their cheers in the gym after school. Actually, Q.H.S. is proud to have such a loyal group of girls and is grateful for all their work. "Keep cheering, girls!"

"Oh, Georgia . . . Georgia . . ." (*John Brown's Body*)

THOMAS CUNNINGHAM
"Tom"
207 Washington St.; is taking the college course . . . favorite subject is study . . . likes to play basketball . . . favorite person is Steve Allen . . . hopes to be a pharmacist.

MICHAEL D'ALESSANDRO
45 Water St.; is taking the business course . . . Basketball 2, 3; Football 1, 2 . . . would like to go to California and loaf forever . . . pet peeve is school . . . hangs out at Dobles Corner . . . "You fool!"

ROBERT D'ALESSANDRO
"Moose"
89 Taber St.; Is taking the business course . . . Track 3; Football 1, 2 . . . Hangs out at The Rock . . . Smokes a cigar . . . likes Earth Science . . . Chums around with Tony Giacomozzi . . . "They're off"

WILLIAM DALEY
"The Bomb"
14 Winthrop St.; takes the business course . . . Tennis 1, 2, 3 . . . lazy . . . plays basketball . . . favorite subject is Earth Science . . . favorite person is Ray Charles.

It's a bird . . . It's a plane . . . Oh, it's only Roger.

RICHARD D'ALLESSANDRO
"Dick"
89 Taber St.; is taking the general course . . . Basketball 2, 3; Football 1, 2 . . . "I kill for less" . . . hangs out at Dobles' Corner . . . hopes to be a hairdresser.

PETER DAMIANO
42 Parkhurst St.; Technical electronics . . . English is his favorite subject . . . Suppressed desire is to travel . . . Willie Marconi is his idol . . . Usually he is at Olindy's . . . His best friend is M. Page.

JOHN D'AMICO
"Morgan"
604 Willard St.; is taking the general course . . . Football 2; Nominating Comm. . . . lifts weights . . . "Man, look at those arms!" . . . hopes to be a weatherman.

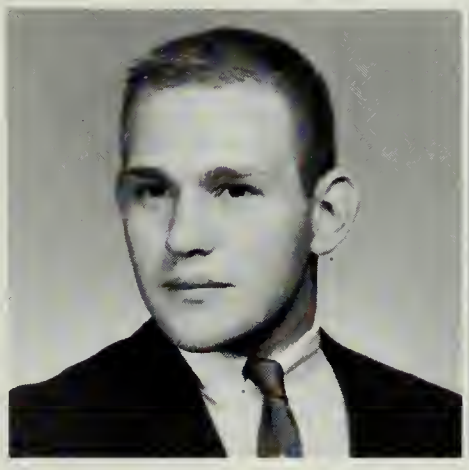

CHARLOTTE DAMORE
108 Franklin St.; is taking the general course . . . best friend is Jean Kimmet . . . suppressed desire is to see a real shark close-up . . . favorite subject is study . . . hopes to be a housewife.

First Row: S. Mateik, M. Nigro, H. FitzGerald, L. Clark, C. Wingo, S. Waihkonen, D. Nota, E. Driscoll, P. Wingo, J. Goyette, A. Munn, L. Kane, C. DePolo. *Second Row:* S. Robinson, M. Ross.

Baton Squad

Football games would be incomplete without the half-time performance of our Q.H.S. majorettes. The girls in the smart white uniforms are seniors; their leader is Sandie Waihkonen. The girls in the royal blue uniforms are juniors; their leader is Elaine Driscoll. The cute 'n perky miss strutting up front, dressed in gold and white, is the majorette, Diane Nota. Not only do the girls perform at football games and rallies, but also they represent Quincy High School in many civic functions. We are proud of our high stepping squad!

Marching down the field . . .

ROGER F. DEAN
"Rog"
22 Quarterdeck Rd.; is taking the college course . . . Debating Club 3; French Club 2, 3; Page and Stage 2, 3 . . . good sense of humor . . . likes to watch T.V. . . . "Take a walk!"

FRED DeCOSTE
"Fred"
9 Farrell St.; Is taking the general course . . . Likes to play pool . . . Favorite subject is shop . . . Favorite saying is "Could be" . . . Pet peeve is two periods of English.

NORMA DeLAPPE
"Normy"
31 Roselin Ave.; Is taking the business course . . . Likes to ski . . . Hopes to be a nurse . . . . . Straight hair . . . Hangs out at McDonald's . . . Would like to go to Switzerland.

FRANCA DelGRECO
"Nitti"
137 Madison Ave.; Is taking the business course . . . Likes to talk . . . Happy . . . Ambition is to be a secretary and/or housewife . . . Likes O.M.O. . . . "Cut it out!"

JANET DelGRECO
"Jan"
34 Jackson St.; is taking a business course . . . Glee Club 1; Page & Stage 1; Chorus 2 . . . likes to eat pizza at Maria's . . . favorite hangout is 34 Penn St.

Touchdown!

JOSEPH DelGRECO
"Sniper"
75 Gilbert St.; Is taking the general course . . . Intramural football 3 . . . Favorite subject is Earth Science . . . Quiet . . . "You betta' believe it" . . . Would like to be a barber.

LILLIAN DelROSSO
"Lena"
131 Glendale Rd.; Is taking the business course . . . Chorus 1; Future Homemakers 1 . . . Best friend is Lucy D'Eramo . . . Always smiling . . . Idol is Vince Edwards . . . "Hi, there!"

DIANE DENNANTISS
"Dee"
58 So. Walnut St.; is taking the business course . . . Goldenrod Literary Staff 3 . . . likes C.O.P. . . . idol is Johnny Mathis . . . best friend is Ginger Johndrow . . . "Are you serious?"

First Row: D. Perette, T. Dunn, N. DiVincentis, N. Catto, J. Giagrande, C. Quintiliani, G. Trubiano, R. Redetzky. *Second Row:* C. Bornemann, R. Realini, N. Nisula, K. Johnson, K. Ward, P. Maki, J. Koss, J. Tillson, G. Lombardo, D. Hascall, Mrs. Aronson. *Third Row:* J. Malone, L. Lew-Hanson, E. Larson, R. Cooper, J. Abbott, B. Miller, A. Cochran, M. Thorpe, P. Hatch, L. Quinlan. *Fourth Row:* F. Marini, M. Ganzel, K. Morrill, E. Wright, L. Levine, L. Russell, P. Wingo, J. Fleming, B. Erickson.

G. A. A.

Sponsored by Mrs. Aronson, the Girls Athletic Association has had a busy schedule. The season started with bowling every Monday. After ten weeks of fun and rivalry, trophies were awarded to Leslie Levine—high average, Betty Larson—high single and Maryanne Ganzel—high three.

Christmas brought the basketball season with teams playing Tuesday and Friday afternoons to provide competition and enjoyment for the sports-minded.

G.A.A. officers are Derri Perette, *President;* Terry Dunn, *Vice-President;* Nancy DiVincentis, *Secretary* and Noel Catto, *Treasurer.*

Checking G.A.A. membership.

LUCY D'ERAMO
"Lu"
22 Franklin St.; is taking the business course . . . Chorus 1, 2 . . . idol is Troy Donahue . . . quiet . . . likes to dance and watch T.V. . . . best friend is Lillian Del Rosso.

BARBARA DeYOUNG
"Barb"
44 Virginia Rd.; Is taking a business course . . . Favorite person is a tall blonde from Rockland . . . "What a laugh!" . . . Hangs out at Dupree's . . . She likes to have fun.

JAMES DiBELLA
"Jim"
33 Whiton Ave.; Is taking the business course . . . his favorites are bookkeeping, bowling and girls . . . people who mess up his plans are his peeve . . . "Are you kidding me, or what?"

ALAN DiBONA
"Al"
7 Faxon Park Rd.; Football 3; Elected the College Course . . . Would like to enter into government work . . . Likes to skate . . . Noted for usually having a good sense of humor . . . Hangout at Loud's house . . . "Oh yeah!"

CARLA DiBONA
"Zook"
17 Rodman St.; is taking the business course . . . Chorus 1, 2; Goldenrod Business Staff 3; National Honor Society 2, 3; Tri-Hi-Y 2, 3; Future Homemakers 1, 2; Page & Stage 1, 2, 3 . . . "Are there any extras?"

CLAIRE DiBONA
"Claire"
29 Carter Street; is taking business course . . . Goldenrod Staff 3, Assistant Business Editor; Page and Stage 1, 2, 3; Future Homemakers' Club 1, 2; Tri-Hi-Y 2, 3; National Honor Society 2, 3.

KENNETH DiBONA
"Ken"
104 Edwards Street; is taking the college course . . . Basketball 1, 2, 3; Intramural Football . . . "What can I say?" . . . pet peeve is losing all the basketball games.

MARGARET DiBONA
"Candy"
33 Trask Ave.; is taking the college course . . . pet peeve is people who know it all . . . Favorite subject is typing . . . "Never happen!" . . . would like to travel.

THOMAS DiTULLIO
"Tom"
11 Alden Street; is taking a college course . . . Basketball 3 . . . "Are you a man?" . . . his pet peeve is a certain someone . . . favorite subject is Spanish . . . wants to be a teacher.

First Row: L. Sandonato, J. Ey, D. Stein, M. Bentley, R. Berger, P. Hamilton, D. Whyte, M. King, Mr. White. *Second Row:* J. April, T. Rappaport, D. Crowley, C. Wyke, P. Murphy, R. McHugh, J. Shoemaker.

Rifle Club

The Rifle Club is practicing faithfully to achieve the high standards set by Mr. White, sponsor. No officers have yet been appointed. The club meets Tuesday and Thursday afternoon at the Marine Training Center. Each participant is entrusted with a 22 calibre rifle. The aim is to compete with other schools. The target is waiting and there is clear shooting ahead.

Tom Rappaport demonstrates the use of a rifle.

JOHN DOLAN
"Jay"
944 Furnace Brook Pkwy.; is taking the college course . . . Key Club 2, 3; French Club 3 . . . favorite pastimes are water-skiing and golf . . . favorite subjects are math and social sciences . . . nice smile.

RICHARD DONOVAN
"Dick"
20 Carlson Street; Is taking general course . . . Football 1; Track 1, 3; Key Club . . . His pet peeve is women drivers . . . Favorite subject is Gym . . . Likes different sports.

HENRY DONDERO
"Hank"
15 Rogers Street; Technical electronics . . . Can usually be found at 26 Barry Street . . . "West Side Story's" Bernado is his idol . . . His best friend is the Weasel . . . Known for red rims.

ROBERT DORAN
"Bobby"
10 Goddard St.; Cabinet making . . . Football 1; Band 1, 2 . . . His favorite pastime—playing in the band . . . Suppressed desire —to be a famous musician . . . Can be found at Doble's Corner . . . "Take off."

RICHARD DOYLE
"Dick"
48 Eddie St.; Auto mechanics . . . Likes to work on his car . . . Wants to own an automotive garage . . . "Be good" . . . He hates fighting with his girl . . . His suppressed desire is to own a new Corvette.

STEPHEN DOYLE
"Stevie"
116 Darrow St.; sheet metal . . . passes time working on cars . . . favorite person: Mr. Yee . . . hangs out at Mal's . . . wants to get into a sheet metal union . . . police cars are his peeve . . . quiet.

No matter how thin you slice it . . .

ELAINE DRISCOLL
"Laine"
852 Furnace Brook Parkway; Is taking business course . . . Tri-Hi-Y 3; Baton 2, 3; G.A.A. 3; . . . "Spastic" . . . Pet Peeve is people who think they know it all . . . Likes to dance.

First Row: E. Kuja, P. Maki, L. Lew-Hanson, S. Mateik, C. Wingo, Miss Wheeler. *Second Row:* J. Koss, C. Green, J. Ochs, P. Pascal, P. Papile, R. Redetzky. *Third Row:* E. Larson, P. Hatch, N. Meade, M. Brennan, L. Lofgren.

F. T. A.

The Future Teachers' Club of America at Quincy High School is well guided by Miss Wheeler. The club meets once a month for various programs including speakers, films, and inter-club discussions. The officers are: Linda Lew-Hanson, *President;* Susan Mateik, *Vice-President;* Phyllis Maki, *Secretary;* Christina Wingo, *Treasurer;* and Esther Kuja, *Librarian.* The club holds an induction ceremony with distinguished guests and spends a day of observation in an elementary school.

Future Teachers??!?

LESLIE DUNBRACK
"Les"
24 Campbell Street; Cabinet making . . . Likes water skiing and boating . . . "What's new?" . . . Pet peeve is the sophomore class . . . His suppressed desire is to have lots of money . . . Hangs around with W. Fisher.

DIANA EATON
"Di"
207 Winthrop Street; Is taking business course . . . Chorus 1, 2 . . . "Yea sure" . . . Pet Peeve is people who spread rumors . . . Suppressed desire is to be a good housewife.

MARGARET DUNCAN
"Margie"
1 Rowley Street; She is taking business course . . . Chorus 2; Tri-Hi-Y 2, 3; Page & Stage 2, 3 . . . "This is ridiculous" . . . Pet Peeve is conceited people . . . Desires to tour the world.

CHERYL EGAN
"Egie"
209 Center Street; Is taking college course . . . G.A.A. 1, 2; French Club 1, 2; Pony Express 2; Pep Club 1; Tri-Hi-Y 2, 3; Chorus 2 . . . "Sure Wagner, sure" . . . Peeve is girls who know it all.

ANNA DURANTE
"Anna"
66 Albertina Street; Is taking business course . . . Basketball 1; National Honor Society 2, 3 . . . "Whoopee" . . . Pet Peeve is people who are late . . . Favorite subject is History.

CAROL EKLUND
"Carol"
89 Baxter Avenue; is taking a clerical course . . . Chorus 2, 3 . . . would like to graduate and become a secretary . . . cheerful . . . "I don't know" . . . pet peeve is boys that hate women drivers . . . "Bull-ony!"

CARMELA DURANTE
"Carmie"
17 Watson Terrace; Is taking business course . . . Pet Peeve is false rumors . . . "Sure" . . . Favorite pastime is football games . . . Wants to get her diploma.

PATRICIA ELWORD
"Patti"
966 Sea Street; She is taking the business course . . . Library Staff 1, 2; Page & Stage 2, 3; Tri-Hi-Y 3; Goldenrod Staff 3; Chorus 1, 2 . . . "Hi ya Kids" . . . Pet Peeve is people who know it all.

First Row: K. Conley, M. O'Flaherty, L. Falcione, B. Nenna, J. LeBel, M. Ross, S. Babinson, K. Turell, P. Satereale, M. Barrett, K. Prunier. *Second Row:* N. Curry, M. Walsh, B. Walter, M. Thorpe, J. Abbott, H. Kelcourse, S. Wall, S. Johnston, D. Ericson, K. Morrill, Mrs. Alexander. *Third Row:* J. Joyce, M. DiTocco, L. Johnson, G. Trubiano, P. Smith, D. Thibodeau, G. Lombardo, M. Anderson, R. Realini, E. Mowles, L. Steele, C. Yuckienuz, J. Moran, M. Muir, R. Perchard. *Fourth Row:* C. Eaton, S. Bassett, M. Moriaty, B. Whalen, J. McCarthy, L. Tantillo, S. Hilstrom, L. Jakaitis, L. Lofgren, C. MacLeod, A. Cochran, S. MacDuff, J. Goyette.

F.N.A.

The Future Nurses Club, under the direction of Mrs. Alexander, is interested in advising girls who are considering a medical career. This past year they have sold candy and Christmas tags in their goal to raise two $100 scholarships to give to two deserving senior girls. This group meets the first Monday of every month under the leadership of Helen Kelcourse, *President;* Joyce Abbott, *Vice-President,* Sandra Wall, *Secretary;* Marilyn Thorpe, *Treasurer.*

"Mrs. A"

BEVERLY ERICKSON
"Big Bev"
203 Centre Street; Is taking college course . . . G.A.A. 1, 2, 3; Glee Club 1, 2, (Pres. 2); Tri-Hi-Y 2, 3, (Treas. 2, 3,); Chorus 1, 2; French Club 2 . . . "Get out" . . . Likes to listen to moody music.

CAROL ERICKSON
115 Edgewater Drive; Is taking business course; Chorus 1, 2; Page & Stage 2, 3; Glee Club 1, 2, 3; Tri-Hi-Y 2, 3; Goldenrod Business Staff 3 . . . "Are you kidding?" . . . Pet Peeve is people without a sense of humor.

KAREN ERICKSON
"Erick"
77 Darrow Street; Is taking a business course . . . Chorus 1, 2 . . . "You poor little dumplin" . . . Pet Peeve is untrue rumors . . . Favorite subject is typing . . . Wants to get her diploma.

Smile—You're on Candid Camera!

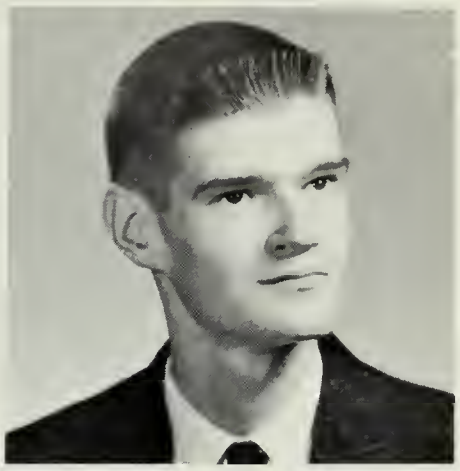

WILLIAM ERICKSON
"Bill"
181 South Street; Is taking general course . . . Pet Peeve is rain during vacation . . . Wants to see the rest of the world and the United States . . . Favorite pastime is bowling.

STEPHEN ERICSON
"Steve"
18 Joseph Street; Electrical . . . Favorite subject—shop . . . "More fish in the ocean" . . . To join the Navy is his ambition . . . Loathes school . . . His best friends are the girls.

RONALD FALLGREN
"Ron"
22 Suomi Road; Is taking college course . . . Science Club 2 . . . His pet peeve is school . . . Favorite subject is Mechanical Drawing . . . Favorite pastime is going to see hockey games.

GRACE FARRELL
"Veronica"
62 Shennen Street; Is taking a business course . . . Chorus 1, 2, 3; Glee Club 1 . . . "Watch it" . . . Her pet peeve is conceited people . . . Favorite pastime is roller skating.

EDWARD FERGUSON
"Fergy"
22 Rockland Street; Is taking college course . . . Band 1, 2, 3; Basketball 2, 3 . . . "Wicked" . . . Pet Peeve is loud-mouths . . . Favorite pastime is listening to records.

First Row: J. Goyette, M. Thorpe, J. Abbott, H. Kelcourse, S. Wall, S. Bassette, M. Muir. *Second Row:* P. Smith, E. Mowles, P. Kirk, R. Realini, E. Rhode, K. Prunier. *Third Row:* S. Robinson, G. Pollara, F. Marini, P. Hatch, D. Ericson, R. Perchard, J. Kennedy.

Health Service

The girls who devote their study periods to work in the nurses office are under the supervision of Mrs. Alexander. They can often be seen doing office work or taking temperatures or running errands. These girls are surely of value to Quincy High.

You're getting under my skin.

WALTER FERGUSON
"Wally"
28 Bell Street; Is taking the college course . . . Pet Peeve is homework . . . Favorite subject is Math . . . Favorite pastime is taking Dad's car on weekends . . . Wants to become a success.

THOMAS FERRARO
"Tom"
3 Penn's Hill Road; Is taking business course . . . Football 2, 3; Track 2, 3 . . . "What is the matter?" . . . Pet Peeve is women drivers . . . Favorite pastime is driving around.

MICHAEL FERRIS
"Mike"
64 Captains Walk; Is taking college course . . . Football Captain 1, 2, 3; Baseball 1, 2; . . . "That's Great" . . . Pet Peeve is conceited girls . . . Desires to weigh about 190 lbs.

BARBARA FINN
"Barbie"
19 Littlefield St.; Is taking the college course . . . Basketball 1, 2; Chorus 1, 2; Tri-Hi-Y 2, 3; Page & Stage 2, 3 (Sec.) . . . hangs out at Ho-Jo's . . . pet peeve and best friend is Mike Ferris . . . "Be serious!"

DAVID FitzGERALD
"Gus"
47 Rosalind Road, North Wey.; Electricity . . . "Back off" . . . he hangs around Speedy Pizza . . . ambition is to be successful . . . loathes people who ham it up . . . would like to visit all the states.

. . . and the beer comes out here.

WILLIAM FLANAGAN
"Flake"
111 Glendale Road; Is taking business course . . . Track 3; Intramural Football 3 . . . Pet Peeve is rain on weekends . . . Favorite subject is Mechanical Drawing . . . Ambition is to travel.

JUDITH FLEMING
"Judy"
227 Palmer Street; Is taking college course . . . French Club 1, 2; Chorus 1, 2; G.A.A. 2, 3; Tri-Hi-Y . . . "Watch it" . . . Pet Peeve is conceited people . . . Desires to pass English 4.

GAIL FLYNN
"Flynnstone"
17 River Street; She is taking business course . . . Chorus 1, 2, 3; Tri-Hi-Y 2, 3; G.A.A. 2, 3; Nominating Com. 2; Pep Club 1, 2 . . . "Are you kidding?" . . . Peeve is being recognized as Dick's little sister.

First Row: M. Coughlin, P. Swartz, T. Gentile, M. Walsh, A. Jansky, D. Shaheen, A. Burns, P. Rose, B. Herman. *Second Row:* J. Cristina, C. DePolo, M. Kenney, J. Walsh, J. O'Hara, A. Rosen, E. Ludette, C. Guerra, N. Keniley, C. Tantillo, S. LaRue, J. Keeler, M. Folan, M. Towe, C. Barton, P. Donnell, J. Letteri, M. Nigro, Mrs. Willis, G. Tonucci. *Third Row:* J. Velozo, J. Goyette, M. Graf, P. Pompeo, K. Mahan, S. Cosindas, L. Clark, P. Coffey, J. Malone, D. Toland, S. Taylor, P. Quinlan, S. Robinson, L. Goodwin, R. Testa.

F.H.A.

The purpose of this club is to help future homemakers with the problems they will have to face. This very active group of girls, under the excellent direction of Mrs. Willis, becomes acquainted with the fundamentals of good home life, parliamentary procedure and financial management of a household. The girls along with Mrs. Willis raise money which they contribute to the National Future Homemakers and to the Jimmy Fund and other charities. Food sales and rummage sales keep the members occupied. The highlight of the year is the "Cupid Serenade" which the club sponsors annually in February. The officers for this year are as follows: Angela Jansky, *President;* Marilyn Walsh, *Vice-President;* Donna Shaheen, *Secretary;* Theresa Gentile, *Treasurer.*

Some future Diors.

JOHN FOLAN

49 Argonne Street; Is taking college course . . . Page & Stage 1; Chorus 1, 2; Snowball Committee 1, 2 . . . His pet peeve is people who drink and smoke . . . Suppressed desire is to have Mr. Kehoe serve him lunch.

LAWRENCE FORTE

"Larry"

42 Stewart Street; Is taking college course . . . Football 2; . . . "Bad news" . . . Pet Peeve is American drivers . . . Favorite pastime is playing the drums in the "Venturas."

FRANK FOWLE

"Paco"

102 Upland Road; Is taking a general course . . . Audio Visual Aids 2, 3 . . . his idol is Elvis Presley . . . would like to become a millionaire before age 25 . . . likes Algebra II.

ROBERT FRAHER

"Bob"

10 Lakeside Ave.; Is taking general course . . . Football 1, 2; Track 1, 2, 3 . . . "It wouldn't phase me a bit" . . . Pet Peeve is people trying to act big . . . Wants to be liked by all.

MICHAEL FRANKLIN

"Mike"

97 Hall Place; He is taking college course . . . Pet Peeve is girls who smoke . . . Favorite subject is homeroom period . . . Desires to join the Navy and see the world.

Coddington Commuters.

JOHN FRATOLILLO

"Saus"

79 Bird Street; Plumbing . . . National Honor Society 2, 3; Nominating Committee 2 . . . his favorite person is Mr. Hannon . . . "Out to lunch" . . . ambition is to graduate . . . wants to go to Florida some winter.

CHARLOTTE FRAZIER

"Charl"

23 Atherton Street; Is taking business course . . . In Future Homemakers 2; Page & Stage 2, 3 . . . "Better believe it" . . . Pet Peeve is boys who are always late.

VIRGINIA GANGI

"Ginny"

58 Stewart St.; Is taking the business course . . . hopes to be a secretary . . . chums with Pat Hoffman . . . favorite subject is typing . . . favorite pastime is watching T.V.

First Row: E. Cohen, B. Berkowitz, S. Rogers, S. Thibodeau, J. Nigro, J. Carr, K. Foschia, L. Brown, B. Pomarico, R. Myers, K. Silbovitz. *Second Row:* Mrs. Harrison, M. Robbins, J. Ochs, K. Carlson, M. Thorpe, P. Hatch, J. Smith, T. Dunn, G. Russell, R. Hult, L. Levine, J. DeMone, A. Staiti. *Third Row:* D. Baril, J. Riihimaki, J. Infascelli, R. Glick, J. Wainionpaa, C. Lindgren, P. Small, A. Schofield, W. Higgins, V. Sceppa, D. Hedman.

Chapel Choir

Under the direction of Mrs. Harrison and with talented Rebecca Hult as accompanist, this select group of mixed voices meets once, twice, and sometimes three times a week to rehearse. Besides participating in the Christmas and Spring Concerts, the Chapel Choir has sung for many special groups outside of Quincy High this year.

When you're smiling . . .

MARIANNE GANZEL
14 Dayton St.; is taking the business course . . . Chorus 1, 2, 3; G.A.A. 3; Page & Stage 3; Pony Express 3 . . . plans to be a hairdresser . . . favorite pastime is bowling with Paul . . . Peeve is two-faced people.

STANLEY GARDNER
"Stan"
105 Independence Ave.; takes commercial course . . . Football 1, 2, 3; Spring Track 1, 2, 3; Winter Track 1, 2 . . . pet peeve is girls who wear make-up . . . favorite subject is physics.

GERALD GENTILE
"Gerry"
257 Granite St.; is taking a general course . . . Key Club 1, 2, 3 (V.Pres.) . . . "Oh, yeah!" . . . likes to work on old cars . . . pet peeve is working at night.

THERESA GENTILE
13 Parker St.; is taking the business course . . . G.A.A. 1, 2; Future Homemakers 1, 2, 3 (Treas.); Page & Stage 1, 2 (Treas.); Glee Club; Tri-Hi-Y 2, 3 . . . hopes to become a dental assistant . . . Suppressed desire is to finish her lunch at lunch.

RICHARD GEORGE
"Dick"
93 Edgewater Dr.; is taking a General Course . . . Wants to go into the Navy . . . Pet peeve is girls who smoke . . . Favorite subject is Earth Science . . . Chums with Jim Farrell.

LESLIE GERRY
"Les"
9 Quarterdeck Rd.; Page and Stage 1, 3; French Club 2; G.A.A. 2; Future Teachers 2; Chorus 3; Hopes to become a Teacher . . . Noted for her sense of humor . . . Would like to go to another Fr. restaurant.

ANTHONY GIACOMOZZI
"Tony"
34 Penn St.; is taking the Commercial Course . . . Intramural Football . . . Pet peeve is a wise guy . . . Favorite hangout is 34 Jackson St. . . . Favorite pastime is working on his car "The Ancient One."

IMOGENE GIAGRANDE
"Jeannie"
510 Willard St.; is taking a college course . . . Page & Stage 1, 2; Cheerleading 2, 3; G.A.A. 1; Student Council 2, 3 (Sec.); Art Club 1 (Sec.); Pony Express 1, 2, 3; Tri-Hi-Y 2, 3 . . . known for her braid.

BERNARD GIBBONS
21 Homer Rd.; is taking the general course . . . Track 1; Key Club 3; Football 1, 2 . . . hopes to make it to the coast . . . suppressed desire is to rip out the Public Address system.

Band members are: R. Anastasia, R. Anderson, P. Banks, D. Baril, M. Bentley, J. Berman, F. Bertoni, R. Borst, L. Brockman, S. Cahill, K. Carlson, D. Crowley, D. DiTullio, B. DiTunno, R. Doran, D. Faulkner, G. Freeman, C. Getke, P. Gidley, M. Glazer, R. Gordon, F. Guzzetta, S. Herman, J. Hobbs, H. Kaplan, K. Kaiser, G. Levine, W. Long, R. Lotti, F. McNeice, R. Mastro, E. Meade, L. Mitchell, S. Neissar, M. O'Flaherty, P. Parisi, D. Perry, R. Perry, A. Petta, G. Phillips, R. Pierson, S. Prolman, J. Riihimaki, T. Rappaport, P. Sargent, V. Scribi, K. Silbovitz, P. Small, S. Sironi, R. Stewart, D. Tatreau, J. Taylor, J. Thorner, J. Trotman, M. Triger, A. Volpe, T. Warchal, J. Wainionpaa, R. Wettergreen, D. Weiner, R. Wiltshire.

QHS Band

The Quincy High School Band, under the direction of Mr. Nelson, practices faithfully on Monday and Wednesday afternoons and deserves great praise. The band performs at football games and parades, at the Music Festival, and at the annual Spring Concert. The officers include: Miles Bentley, *President;* Philip Small, *Vice-President;* Sandra Prolman, *Secretary;* Catherine Carlson, *Treasurer;* and Robert Wettergreen, *Student Conductor.*

When the saints come marching in . . .

LINDA GIBBONS
"Gibby"
34 Figurehead Lane; takes the business course . . . Chorus 1, 2; pet peeve is to be kept waiting . . . favorite subject is her English course . . . "Don't flatter yourself."

EDWARD GILLIGAN
"Gil"
178 Centre St.; is taking the college course . . . Track 1, 2, 3; Cross Country 2, 3 . . . favorite pastime is horsebackriding . . . chums with Dick Malvesti and Scanlon . . . hopes to be an officer in the Merchant Marines.

VINCENZINA GIOIA
"Vinnie"
56 Mill St.; is taking the business course . . . Chorus 1, 2; . . . chums with Gail Della Barba . . . known for her cute smile . . . favorite subject is stenography.

ERNEST GIZZARELLI
"Gizzy"
91 Edwards St.; takes the College Course . . . Favorite subject is P.D. . . . hopes to become a lawyer . . . Favorite saying, "In God we trust, others pay cash."

RICHARD GLICK
"Dick"
133 Samoset Ave.; is taking college course . . . Chapel Choir 1, 2, 3; French Club 3; District 2 . . . hopes to become a dentist . . . wants to study in Israel on a scholarship.

ROBERT GLYNN
"Tiny"
102 Botolph St.; Auto body . . . Loves boats and is usually at Town River Yacht Club . . . Wants to start his own business . . . Suppressed desire is to own a 45′ Motor Sailor . . . Pet peeve is conceited people.

Koolian soap guarantees Honor Roll success!

EUGENE GOLDEN
"Gene"
41 Farrington St.; Sheet metal . . . Favorite pastime—working on his house . . . Mr. Yee is his favorite person . . . His peeve—police cars . . . "Go away" . . . His best friend is S. Doyle.

First Row: M. Nigro, P. Pascal, L. Lofgren, D. Trethewey, B. Nordstrom, B. Mattes, D. Nota, C. Green, E. Mack, J. DelGreco. *Second Row:* Mrs. Bennett, M. Joyce, J. Salvaggi, C. DiBona, M. Duncan, J. Hunter, L. Tantillo, M. Pellegrini, P. Elword, C. DiBona, D. Crooker, P. Jones, Miss Flynn. *Third Row:* J. Sanger, E. Larson, J. Abbott, A. Greenberg, L. Gerry, S. Hilstrom, K. Morrill, M. Ganzel, H. Kelcourse, J. Conti, G. Judge. *Fourth Row:* J. Sheffer, R. Burrell, T. Ferraro, R. Carnes, R. Cacicia, W. Rendle, D. Pulsifer, P. Jacobs.

Page and Stage

The hidden talents of many students at Q.H.S. are discovered not only in the field of acting, but in stage design, advertising, directing, promotion and countless others in Page & Stage. Meeting twice a month with their very able director Mrs. Bennett, this invaluable group presents plays, plans trips to theaters, and invites guests to speak on the theater. This year's officers are Bruce Nordstrom, *President;* Barbara Mattes, *Vice President;* Barbara Finn, *Secretary* and Doreen Trethewey, *Treasurer.*

Rehearsing for "Arsenic and Old Lace."

SANDRA GOMEZ
"Mouse"
233 Water St.; takes the Business Course . . . Chorus 1; Pep Club 1 (Pres.), 2, 3; Pony Express 1, 2 . . . Likes to eat and daydream . . . Hopes to be a hairdresser . . . Known for being short.

LINDA GRAY
"Lin"
52 Ellerton Rd.; is taking college course . . . Baton 1, 2; Chorus 1; F.T.A. 1; favorite subject is M.E.H. . . . favorite person is Pres. Kennedy . . . wants to be a college grad . . . chums with Nancy Meade.

LINDA GOODWIN
117 Island Ave.; is taking a business course . . . Art Club 1; Future Nurses 2; Junior Red Cross 3; Future Homemakers 3 . . . likes to sleep . . . "Oh boy!" . . . pet peeve is fat girls in too short skirts.

CONSTANCE GREEN
"Connie"
51 Beach St.; is taking the college course . . . Page & Stage 2, 3; Future Teachers' 2, 3; G.A.A. 3; Cheerleading 2, 3; Tri-Hi-Y 2, 3; French Club 3; Chorus 1 . . . always happy . . . hopes to go to college . . . "Hi Guys!"

WILLIAM GRAHAM
"Bill"
36 Katherine St.; Electrical . . . Baseball 1, 2, 3 . . . Passes spare time dating and being active in all types of athletics . . . "Hot ticket" . . . Spends a good deal of time at the Point . . . Elect. Tech.

ANNE GREENBERG
130 Puritan Drive; is taking the college course . . . Baton 1; Art Club 2 (V.Pres.); Pony Express 1 (Art Editor); Page & Stage 1 . . . favorite pastime is listening to folk music . . . favorite subject is Art.

RAYMOND GRASSO
"Griss"
195 Liberty St.; takes the commercial course . . . Track 1, 2; Intramural Football 3; Art Club 2, 3; Baseball 2; Glee Club . . . favorite hangout is 20 Petral Rd.

DIANE GREENE
"Green-Bean"
79 Germain Ave.; takes the general course . . . G.A.A. 1 . . . favorite person is Bobby Rydell . . . favorite pastime is having parties . . . would like to be a nurse.

First Row: B. Cellucci, G. Trubiano, A. Jansky, P. Hatch, J. Seitz, C. Quintiliani, B. Mattes. *Second Row:* S. Bates, D. Trethewey, L. Lew-Hanson, J. Ochs, B. Erickson, E. Mack, B. Miller, C. Yuckienuz.

Tri-Hi-Y

"Pure thoughts, pure words, pure actions" is the slogan of the Tri-Hi-Y Club. Under the guidance of Mrs. Alice Beagan and Mrs. Jackie Whitcomb at the Y.M.C.A., ninety senior girls sponsor social functions and perform service projects for the community. The purpose of the "Tri" is well expressed: "To create, maintain, and extend throughout the home, school, and community high standards of Christian character."

All for one—one for all.

ROBERT GREENE
"Rod"
134 Furnace Brook Pkwy.; is taking a General Course . . . Favorite subject is P.D. . . . Will enter the service after high school . . . Chums with Don (Abe) MacKinnon.

THOMAS GREENHAM
"Tom"
135 Edgewater Dr.; is taking the college course . . . Cross Country 1; Winter Track 1; Spring Track 1 . . . favorite subject is English . . . "Oh, yeah!"

ANNE GRENIER
"Annie"
25 Rockland St.; takes the business course . . . Chorus 2, 3; Goldenrod 3 . . . favorite subject is speech . . . favorite pastimes are piano and art . . . hopes to be an IBM operator.

Dancing on our tippy, tippy toes.

WILLIAM GRIFFIN
"Griff"
70 Edinboro Rd.; is taking the general course . . . Intramural Football . . . favorite pastime is bowling . . . favorite subject is World Civ. . . . "That's the way the ball bounces."

CHARLES GRINDLE
100 Forest Ave.; is taking the general course . . . hangout is the quarries . . . pastimes are hunting and fishing . . . pet peeve is "know-it-alls" . . . suppressed desire is to shoot a deer.

FRANCIS GUZZETTA
"Frank"
5 Stanley Circle; takes the College Course . . . Band 1, 2, 3; French Club 2, 3 . . . Favorite pastime is playing his new sousaphone . . . Hopes to teach French in College . . . Can be found in Joe's M.G.

RALPH HAGAN
"Rafe"
43 Edgewater Drive; Auto Mechanics . . . favorite pastime is hunting . . . likes physics . . . "Oh my gosh!" . . . is often up the corner . . . wants to become an Air Force pilot . . . loathes 'know it alls.'

LESLIE HAM
"Hambone"
3 Playground Rd. Hingham . . . In machine dept.; He's a fire fighter . . . Lunch is his "best" subject; "I'll see you at the big one" . . . He parks himself at the Fire Station . . . Wants to go to college . . . Lenny.

First Row: J. Murphy, D. Pulsifer, G. Angelo, R. Angelo, P. Mullin. *Second Row:* D. Tarbox, V. Scribi, N. LeBel, G. Gentile, J. Dolan, R. Frazier, S. Sheftel, S. Sironi, T. Shoulla, H. Shaw, Mr. Clarke. *Third Row:* R. Burrell, J. Varano, P. Murphy, J. Bennett, C. Fruzzetti, J. Campbell, B. Gibbons.

Key Club

The Key Club, under the excellent direction of Mr. Clarke, is a service organization associated with the Quincy Kiwanis Club. The main purpose of the club is to develop leadership through school and community service. Its activities are of a service and social nature with primary focus on school and community improvement. One of the major projects of the club this year has been the running of several scholarship dances. The proceeds from these dances go to a deserving student for the continuation of his education. The officers of the club are as follows: Gerald Angelo, *President;* Robert Angelo, *Vice-President;* Peter Mullen, *Secretary;* and David Pulsifer, *Treasurer.*

What shall we help next?

PAMELA HAMILTON
"Pijjy"
821 So Artery; is a Distributive Ed. student (V.Pres.); Page & Stage 1, 2; Chorus 1, 2; Rifle Club 1, 2 . . . pet peeve is teased hair . . . favorite pastime is writing letters to Germany.

WILLIAM HARRIS
"Bill"
254 Quincy Avenue; Technical electronics . . . Ambition is to enter his trade . . . Nothing to do is his pet peeve . . . English is his favorite subject . . . Any place but home is his hangout.

KATHLEEN HART
"Kathy"
57 Arthur St.; is taking the business course . . . Chorus 1, 2; Debating Club; Tri-Hi-Y 3; Glee Club 1, 2 . . . favorite subject is English . . . favorite saying, "I could almost care."

ROBERT HARTREY
"Red"
11 Grant Place; takes the General Course . . . wants to be an Air Force Electrician . . . Favorite hangout is the Wonder Bowl Billiard Lounge . . . Always Smiling!

ALBERT HARVEY
"Al"
96 Bayview Ave.; takes the General Course . . . Favorite pastimes are hunting and fishing . . . Favorite subject is P.D. . . . Ambition is to join the Navy . . . Jimmy Dean is his idol.

Anyone for soccer?

DALE HASCALL
43 Jackson St.; is taking the business course . . . G.A.A. 1, 2, 3; Goldenrod Ass't. Bus. Ed. 3; Pony Express 1, 2, 3 Bus. Ed. . . . hopes to become a dental assistant . . . pet peeve is the crowded locker-rooms.

ANNE MARIE HASKINS
"Anne"
38 Carlson St.; is taking the business course . . . Chorus 2; Girls' Basketball 1, 2, 3 . . . favorite subject is chemistry and favorite pastime is working at Sears . . . "Deadly" . . . always joking.

PATRICIA HATCH
"Pat"
20 Water St.; College Course . . . F.T.A. 2, 3; Chapel Choir 2, 3; Goldenrod 3; Tri-Hi-Y (Pres.) 2, 3; National Honor Society 2, 3; G.A.A. 1, 2, 3; Nominating Comm. 2, (Chairman) . . . Plans to teach Elementary School.

First Row: C. Quintiliani, J. Tillson, *Vice-President;* S. Waihkonen, *President;* P. Pascal, *Secretary;* C. Green. *Second Row:* Miss Briand, S. Mateik, P. Wingo, J. McDonough, J. DeMone, E. Mowles, Mr. Goldfarb. *Third Row:* R. Anastasia, F. Guzzetta, R. Moriarity, G. Weston. (*Treasurers)*

French Club

On this page are pictured the officers of one of the most popular clubs at Q.H.S.—the French Club. Under the excellent direction of Mr. Goldfarb and Miss Briand the members are shown films on French culture and have many interesting meetings. The purpose of the club is to promote interest in the French language and its people. For the first time the members adopted for one year a Chinese child living in Hong Kong. The French Club also holds a festive Christmas Party, a May Outing, works on Thanksgiving food baskets for needy Quincy families, and sponsors one of Quincy High's most popular events—the April in Paris Ball.

Busy at the Language Lab.

ROBERT HEAD
"Bobby"
21 Gilmore St.; Is studying cabinet making . . . Spends time going out with his best girl . . . Likes someone called "Hog" Brean . . . Hangs around Pat's house and calls everything he likes "Puf-f-f" . . . Blue eyes.

DALE HENDERSON
29 Main St.; is taking the Business Course . . . Cheerleading 2, 3; G.A.A. 1; Tri-Hi-Y 2, 3 . . . Favorite pastime is dating . . . Pet peeve is when dates say they will call and don't . . . Favorite subject is C.O.P.

DONALD HENDRY
"Don"
52 River St.; takes college course . . . Soccer 2; Favorite subject: mechanical drawing . . . Ambition: to go to college and study engineering . . . Suppressed Desire: to own a Grand Prix.

WILLIAM HENDRECKSON
"Bill"
12 Lee Street; is taking the general course . . . likes football, basketball, skiing, and baseball . . . his favorite subject is Mechanical Drawing . . . hopes to be a Draftsman.

STEVEN HERMAN
"Steve"
80 Puritan Drive; is taking a college course . . . Goldenrod 3; Band 1, 2, 3; National Honor Society 2, 3; Pony Express 1, 2 (Sports Ed.); Soccer 1, 2 . . . likes to play the clarinet and bowl.

Very funny—you flunk!!

GEORGE HIGGINS
"Hig"
39 Newcomb St.; is taking a general course . . . Football 1, 2; Basketball 1, 2, 3 . . . hopes to be a success . . . favorite subject is mechanical drawing . . . "Wicked!"

WILLIAM HIGGINS
"Bill"
26 Hancock Ct.; Is taking the College Course . . . Soccer 1, 2; Chapel Choir 1; Glee Club 1 . . . Favorite subject is Problems of Democracy . . . "To each his own" . . . His ambition is to go into the Air Force.

SALLY HILSTROM
"Julius Caesar"
59 Greenleaf St.; is taking a college course . . . Chorus 1; G.A.A. 1; Page & Stage 1, 2, 3; French Club 2, 3; Pep Club 1, 2, 3; Art Club 1; Tri-Hi-Y 2, 3 . . . favorite person is Mrs. Campbell . . . "Fuh-get it!"

First Row: J. Smith, R. Cirillo, E. Demeo, B. Budrick, M. Salling. *Second Row:* J. Velozo, K. Mackey, R. Corwin, K. Mahan, Miss Day.

Junior Red Cross

The Junior Red Cross, sponsored by Miss Day, encourages Red Cross activities in the high school. The president is Elaine Demeo; the vice-president is Jane Smith; the secretary is Barbara Budrick; and the Editor Reporter is Linda Goodwin.

Making activity books for shut-ins.

CAROL HOLLIS
"Ca"
71 Bartlett St.; takes the stenographic course . . . G.A.A. 1, 2, 3; Glee Club 1; Tri-Hi-Y 2, 3; National Honor Society 2, 3 . . . favorite pastime is talking to or about a certain person.

MARIE HOWARD
"Marie"
28 Bedford St.; is taking a business course . . . quiet and tiny . . . her favorite subject is C.O.P. . . . her favorite pastime is dates . . . ambition is to graduate . . . "Yah I know!"

RAYMOND HUNT
"Ray"
28 Braintree Ave.; takes the Distributive Ed. Course . . . D.E.C.A. president; Intramural Basketball 1; Chorus 1 . . . his favorite pastime is playing basketball . . . "Hardly!"

JANICE HUNTER
"Babe"
18 Elcott Rd.; is taking the college course . . . Page & Stage 1, 2, 3; Pony Express 2, 3; Pep Club 1, 2, 3; Chorus 1, 2; Tri-Hi-Y 2, 3 . . . "Cut it out!" . . . would like to be "Bobby's girl" . . . always smiling.

JANE HUNTINGTON
"Janey"
238 Sea Street; is taking the college course . . . Page & Stage 1, 2; Goldenrod Literary Staff 3; Chorus 1, 2; Art Club 1; Tri-Hi-Y 2, 3; National Honor Society 2, 3 . . . her favorite pastime is skiing.

THOMAS HURLEBAUS
"Tom"
25 Shennen St.; is taking the general course . . . would like to travel . . . his ambition is to have a job he likes . . . his favorite subject is Physics . . . likes to drive.

ROBERT HURLEY
"Bud"
26 Edison Park; is taking the college course . . . Soccer 2 . . . his favorite pastime is driving . . . "I don't know!" . . . his ambition is to become a good mechanic . . . likes German.

DAVID HUSSEY
"Dave"
35 Whiton Ave.; is taking the Distributive Education Course . . . D.E.C.A. 1, 2, 3 . . . noted for being very inquisitive . . . "Oh honey, please!?" . . . would like to graduate, get married, and have eleven kids.

PAUL IACOBUCCI
"Seal"
16 Water St.; Is taking the Business Course . . . His favorite subject is Algebra II . . . Favorite person Jimmy Piersall . . . "I've killed for less than that!" . . . His ambition is to become an Engineer.

First Row: K. Halligan, A. Torrey, J. Bennett, J. Entin, C. Jones. *Second Row:* R. DiBona, P. Vignoni, D. Barzelay, L. Trout, S. Magnell, Mr. Mahoney, adviser.

Team of Debate

WINS (17)
North Quincy
Dedham (2)
Cohasset (2)
Braintree (2)
Archbishop Williams
B. C. High
Middleboro (2)
Catholic Memorial
LaSalle Academy
Salem (N.H.)
Winnocunnet
Springfield
Montpelier

LOSSES (10)
North Quincy
Hingham (2)
Lynnfield
Msgr. Prevost
Our Lady of Providence Seminary
Sacred Heart Academy R.I.
Keene
New Hampton
Sacred Heart (Vt.)

TIES (2)
Archbishop Williams
North Quincy

In many contests, guided by Mr. Mahoney, the debating team has matched its wits with teams from surrounding high schools. To date the members have made important field trips to the University of Massachusetts, Tufts University, Dartmouth College, Stonehill College, and Eastern Nazarene College. We can be justly proud of this new team at Q.H.S. that has scored many impressive victories this year.

"The great debaters?"

ROBERT IVIL
"Bob"
128 McGrath Highway; is taking a college course . . . Football 1, 3; Tennis 1, 2, 3 . . . pet peeve is girls who smoke in public . . . bashful . . . hangs out 'down in his cellar' . . . "You figure" . . . plays the guitar.

PAUL JACOBS
60 Rock Island Rd.; Boys' Intramural Sports 3; Page and Stage 3; Nat. Honor Society 2, 3; Fr. Club 1, 2 (Treas.), 3 (Pres.); Goldenrod 3; Key Club 1, 2; Hi-Y 3; Chorus 1, 2; Debating 2; Newswriters 1, 3; Great Bks. 3; Pony Express 2; Prom Comm.

LINDA JAKAITIS
"Lin"
37 Turner St.; is taking the college course . . . Glee Club 1, 2, 3; Future Nurses' 2, 3; Chorus 1, 2, 3; National Honor Society 2 . . . likes to paint . . . "Darn it!" . . . hopes to be a nurse.

ANGELA JANSKY
"Angie"
546 Willard St.; is taking a general course . . . Future Homemakers 1, 2, 3 (Pres.); Tri-Hi-Y 2, 3 (Pres.) . . . likes to talk about a certain someone . . . is talkative . . . personality trait is her cute smile.

ALANA JOHNDROW
"Ginger"
10 Cyril St.; is in the Distributive Ed. course . . . likes to bowl and dance . . . idol is John P. . . . hopes to be a good wife . . . best friend is Diane Dennantiss . . . "Halt assult!"

CATHERINE JOHNSON
"Cathy"
333 Granite St.; is taking a stenographic course . . . Tri-Hi-Y 2, 3; Pep Club 2, 3; G.A.A. 1 . . . favorite pastime is dancing . . . "Take five!" . . . hangs out at the Pony . . . hopes to be a secretary . . . always smiling.

Oh, shucks, our jump rope got caught!

HERBERT JOHNSON
"Herbie"
25 White St.; Cabinet making . . . A real tennis fan . . . Likes Shop . . . Idol—naturally—is Pancho Gonzales . . . "What are you, new around here?" . . . Is found around the "Druggy" . . . Ah, to be a pro tennis star.

The Distributive Education Club of America is a senior organization under the excellent direction of Miss Erickson. Part of a national club, one of its main events is the state convention held every year. This is an activity which is a great help to all those young people entering into the businesses of retailing, wholesaling, or service occupations. Job orientation, store organization, textiles, display, advertising, distribution, and selling are some of the phases of business which are studied. The members get supervised, on-the-job training in approved places of employment. The officers for this year are Ray Hunt, *President;* Pamela Hamilton, *Vice-President;* Bernadette Kearny, *Secretary* and Sharon Salvucci, *Treasurer.*

Officers of the D.E.C.A.

D.E.C.A.

First Row: R. Tousevich, M. Mahanna, B. Kearney, B. Bueler, P. Hamilton, J. Norton, D. Gale, S. Salvucci. *Second Row:* J. Rioux, P. Reggianinni, J. Brundige, F. Palmer, D. Hussey, R. Hunt, S. Kemp.

KRISTEN JOHNSON
"Kris"

86 Alton Rd.; is taking the college course . . . Chorus 1; National Honor Society 2; G.A.A. 1, 3; Future Nurses' 2; Glee Club 1 (Sec.) . . . "You can say that again!"

SANDRA LEE JOHNSTON
"Sandy"

50 Presidents Ave.; is taking the college course . . . Chorus 1; Goldenrod Literary Staff 3; Future Nurses' 1, 2, 3; Glee Club 1; G.A.A. 3 . . . "For Pete sakes!" . . . likes to play basketball.

LESTER JOHNSON
"Les"

105 Merrymount Rd.; is taking the general course . . . Chorus 2; Glee Club 1, 2 . . . pet peeve is girls who act stupid . . . "How about that" . . . hopes to be an electrical engineer.

HARRY JONES
"Oil-Can"

950 N. Quincy St., Brockton . . . In Sheet Metal course . . . Likes to work on cars . . . Who's Mr. Yee? . . . And what is 'wringo'? Hangs out at Brookville . . . He wants to own a junk yard . . . He dislikes Castro . . . Likes cards.

MICHAEL JOHNSON
"Mike"

11 Prospect Hill St.; Is taking the General Course . . . His favorite pastime is fooling with cars . . . His favorite saying is "You wish it!" . . . His favorite hangout is Brewer's Corner.

MARGARET JONES
"Peggy"

120 Taffrail Rd.; is taking the business course . . . Page & Stage 2, 3; Chorus 1 . . . her ambition is to graduate . . . "I'm sorry" . . . her favorite pastime is going out with J.P.

STEPHEN JOHNSON
"Steve"

7 Rockiew Rd.; Is taking the College Course . . . Hi-Y 2, 3 . . . His favorite pastime is going to the Y.M.C.A. . . . Favorite at school is Physics . . . Ambition is to be a good citizen . . . His best friend is Bob.

MARYLOU JOYCE
"Mary"

8 Oakwood Rd.; is taking the business course . . . Chorus 1; Cheerleading 1, 2; Page and Stage 1 . . . likes to talk on the phone . . . favorite person is F.W.K. . . . "Olay!" . . . always laughing and joking

First Row: R. Parrish, P. Foye, A. Greenberg, C. Kaplan, S. Flibotte, N. Milner. *Second Row:* Mr. McGoff, M. Hall, B. O'Connell, C. Corrieri, D. Holmes, J. Bentley, P. Pascal, J. Malaguti, M. Hayes, N. Nisula, H. Freedman. *Third Row:* R. DiBona, L. Levine, R. Pellegrini, D. Lewis, G. Stevens, R. Cirillo, P. Vignoni, L. Lofgren, J. Flynn.

Art Club

The Art Club, under the supervision of Mr. McGoff, has not only decorated the school on numerous holidays, but also worked on projects in ceramics, plastic, paper sculpture, tin and many other medias. Highlighting the activities was the scholarship dance held in cooperation with the Key Club. The officers are David Lewis, *President;* Anne Greenberg, *Vice-President;* Patricia Foye, *Secretary* and Susan Flibotte, *Treasurer.*

Artists and models.

A. VIRGINIA JUDGE
"Ginny"
20 Alrick Rd.; is taking the college course . . . Tri-Hi-Y 2, 3; Page & Stage 2, 3; Pony Express Circulation Staff 3; Pep Club 1, 2, 3; Chorus 2 . . . favorite pastime is long talks with friends.

KENNETH KAISER
"Ken"
95 Dixwell Ave.; is taking a college course . . . Goldenrod 3; National Honor Society 2, 3; Band 1, 2, 3; Key Club 2 . . . his ambition is to be a doctor . . . "If the shoe fits, steal it!" . . . likes classical music.

PAUL KANE
"Pete"
35 Chickatabot Rd.; is taking the business course . . . Goldenrod Business Staff 2, 3; Soccer 1 . . . "Is that so?" . . . his ambition is to go to business school . . . his pet peeve is girls who smoke.

I've already had two helpings; I wonder if . . .

CLAIRE KAPLAN
41 Priscilla Lane; is taking the college course . . . Chorus 2; Art Club 2 (Sec.) 3 (Pres.); Baton Squad 2; Page & Stage 1, 2; Goldenrod Literary Staff 3.

ELIOT KAPLAN
31 Moreland Rd.; is taking a business course . . . Library Staff 1; Art Club; Key Club 1, 2, 3 (Treas.) . . . likes to ride in cars and boats . . . favorite person is F.W.K. . . . hopes to become a big success in life.

PETER KAWA
"Pete"
344 Granite St.; is taking a general course . . . Key Club 2, 3; Art Club 2, 3; Page & Stage 1; Variety Show 1, 2, 3 . . . his favorite pastime is playing the guitar and painting . . . "Pat."

BERNADETTE KEARNEY
"Berni"
42 Edwards St.; has taken the business, college and distributive ed. courses . . . Tri-Hi-Y 2, 3; Chorus 1, 2; Glee Club 1, 2; D.E.C.A. 3 (Treas.) . . . her favorite pastime is dancing at Moseleys . . . always talking.

DENNIS KEEFE
"Chuck"
30 Isabella Street; auto body favorite pastime is dating . . . likes English . . . pet peeve is girls who smoke . . . "Nice try" . . . often found at "Howie's" . . . a success in life is what he wants to be.

First Row: S. Veno, A. Souden, E. Fredette, S. Smith, E. Larson, R. Slocumb. *Second Row:* K. Valentino, B. Conway, J. Fallon, M. Fallon, P. Zarrelli, B. O'Connell, M. O'Flaherty, L. Cook, E. Demeo. *Third Row:* R. Sandler, L. Lofgren, R. Saltzman, R. Cirillo, A. Corey, M. Butler, M. Sullivan.

Library Staff

Under the capable supervision of Miss Holman, this group helps students when they are in search of references and other reading material as well as help behind the scenes. The officers this year are: Stephanie Smith, *President;* Evelyn Fredette, *Vice-President;* Alice Souden, *Secretary;* and Elizabeth Larson, *Treasurer.*

J. Caesar, Homeroom C-1 . . . Overdue two weeks!

HELEN A. KELCOURSE
"Champ"
116 Rhoda St.; Is taking the college course; Future Nurses Club 1, 2, 3; Page & Stage 1, 2, 3; Tri-Hi-Y 3; Chorus 1; her favorite saying "cut it out." . . . Ambition to be a Registered Nurse, and happily married.

STEPHEN KEMP
"Steve"
29 Brockton Ave.; has taken the Distributive Ed. and Commercial courses . . . D.E.C.A. 3 . . . favorite pastime is trying to start his 1930 Ford . . . knows all and tells all . . . "Smarten up!"

EUGENE KENNEY
"Gene"
706 Sea Street; Auto Body . . . Pastime, dating "his" girl . . . Likes boats . . . "Don't do today what you can do 2 years from now" . . . Wants to own his own business . . . Friendly . . . Passes free time around Mals.

JEANNE KENNY
12 Quarterdeck Road; College prep course . . . Page & Stage 1; Future Nurses 1, 2; Chorus 1, 2, 3 . . . "Oh Yea!" . . . Suppressed desire is to go to Hawaii . . . Ambition is to be an airline stewardess.

But it *can't* be three feet!!!

JUDITH KNOWLTON
"Judi"
28 Weymouth St.; In business course . . . Suppressed desire is to graduate . . . Ambition is to become a clerk typist . . . Noted for always smiling . . . Favorite subject typing . . . "All right."

JUDITH KOSS
"Judi"
15 Roberts Street; Is taking business course . . . French Club 1; G.A.A. 2; Future teachers 1; Glee Club . . . "Hmmm" . . . Peeve is swinging doors . . . Listening to records is her pastime.

SANDRA KUDARAUSKI
"Sandi"
22 Heron Road; In commercial course . . . Page & Stage 1, 2, 3; Chorus 1, 2, 3 . . . Connie's Snack Shop is her hangout . . . Janice Hunter is best friend . . . "I'm Hungry!" . . . Is easy going.

MICHAEL KUJA
"Mickey"
51 Shawmut St.; College prep course . . . Intramural Football 3; Basketball 2, 3; Baseball 1, 2, 3; Cross Country 1 . . . To go to college . . . Favorite subject is trig . . . "You've got the IQ of a termite."

First Row: S. Waihkonen, L. Russell, P. Wingo, L. Quinlan, A. Souden, A. Cochran. *Second Row:* P. Jacobs, A. Curry, D. Crooker, J. Ey, K. McKay, L. Kane, R. Falaconi, W. Humiston. *Third Row:* J. Bizzazero, S. Fisher, M. Connolly, E. Cummings, B. Brunna, P. Conlon, P. Erickson.

Great Books

One of Quincy High's newest activities is the Great Books group. The club, which is on a national level, was introduced by Dr. Charles Djerf this year.

Every other Wednesday the members meet at the Quincy Junior College library to discuss "Great Books." Under Dr. Djerf's guidance, the members give their ideas and comments on the books they were assigned to read. As a result the students are taught how to think and then how to express their thoughts in an intelligent and understandable manner.

This is a Great Book??!?

EILEEN KUMP
"Beanie"
65 Madison Ave.; In clerical course . . . She's in Baton Squad 1; Chorus 1 . . . "Gee Wizz" . . . To travel is her desire . . . Jerry Ford is best friend . . . Pastime is driving her car.

ROBERT KYLLER
"Bob"
46 Curtis Ave.; Is taking a general course . . . "What are you, crazy!" . . . Dick's place is his hangout . . . Noted for biting his nails . . . Working on cars is his pastime.

SUSAN E. KYLLER
"Sue"
21 Sextant Circle; Taking a general course . . . Glee Club 2, 3; Page & Stage 2; Chorus 2, 3 . . . Her favorite saying is "Oh Sugar" . . . Talking is her favorite pastime.

LINDA KYLLONEN
"Squeaky"
3 Prospect Hill St.; Business course . . . Idol is Ray Charles . . . Hangout is Napoli . . . Peeve is homework . . . Going out with Jimmy is favorite pastime . . . "You stupid nut!"

WILLIAM LaRAIA
"Humpa"
802 Southern Artery; General course . . . Football 3; Baseball 2, 3 . . . "Give me a break" . . . Pet peeve is the click . . . Hangout is Couriaty's . . . Idol is Steve Reeves . . . Noted for his tan.

When he turns on the ignition . . . BLAM!!

ELIZABETH ANN LARSON
"Betty"
102 Pontiac Road; Her course is college prep . . . G.A.A. 1, 2, 3; Golden Rod 3; Chorus 1, 2, 3; F.T.A. 2, 3; Library 1, (Sec'y 2, Treas. 3); Art Club 1; Page & Stage 2, 3; Tri-Hi-Y 3 . . . B&W favorite hangout.

MARY ANN LAVERS
137 Manet Avenue; In business course . . . G.A.A. 1; Glee Club 1, 2, 3; Tri-Hi-Y 3; Chorus 1, 2; Page & Stage . . . "What's the play?" . . . Favorite subject is journalism . . . Peeve is people who think they are "it."

STEVENS LAVERS
"Tay"
291 Sea Street; He is taking the business course . . . Noted for being lazy . . . Brother is his pet peeve . . . Hopes to be an accountant . . . "Buddy Boy" is his favorite saying.

First Row: J. Potter, D. Barzelay, R. Hult. *Second Row:* R. Posner, J. Pitkanen, R. Cirillo, L. Trout, J. Etin.

Creative Writing

Under the supervision of Mr. McDonald, the Creative Writing group meets every other Tuesday with David Barzelay as chairman. Through short stories, poems, and essays, the members express their ideas and then discuss ways to improve their style and power of expression.

Writing creatively.

CARMEN LEONE
"Sleepy"
111 Arnold St.; Sheet Metal . . . Works on cars . . . Idol is Mr. Yee . . . "Go away jerk" . . . His pet peeve is women drivers . . . He likes Harry and Harry likes him . . . He claims he's lazy; His desire is to graduate.

JOSEPHINE LETTERI
14 Marsh St.; is taking the business course . . . Chorus 1, 2; Future Homemakers 1, 2, 3; Page & Stage 1 . . . likes to sew and play tennis . . . quiet . . . would like to be an airline hostess . . . best friend is Jeannette.

DIANE LEVIN
"Dinch"
36 Alrick Road; Is taking a college prep course . . . Pony Express (Fashion Editor 3); Page & Stage Club 3; and Art Club 2, 3 . . . Being with him is her favorite pastime.

LESLIE LEVINE
"Les"
1374 Wm. T. Morrissey Blvd.; Is taking a college course . . . Art Club 1; Future Nurses 1; Page & Stage 2; Chorus 1, 2, 3; Glee Club 1; G.A.A. 1, 2, 3; Goldenrod 3; Chapel Choir 2, 3 . . . Pet peeve is liars . . . "Like Man!"

LINDA LEW-HANSON
"Linda-Lew"
69 Dysart St.; College course . . . Ring Committee 2 (Chairman); Pony Express 1, 2; Tri-Hi-Y 1, 2 (Treas.); F.T.A. 1, 2 (Pres.); G.A.A. 1, 2, 3; Chorus 1 . . . The library hangout . . . "Oh, yeah!"

ROGER LIFESET
"Ral"
88 Pontiac Road; He's taking college prep . . . Science Club 2, 3 . . . His favorite pastime is driving . . . Biology is his favorite subject . . . Favorite saying is "Wack It Lefty."

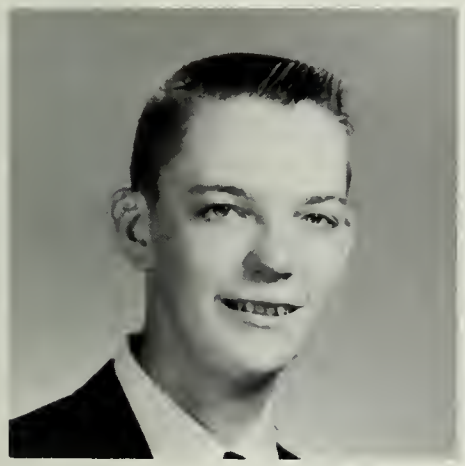

CHARLES LINDGREN
"Charlie"
91 Huntress St.; College prep course . . . Chapel Choir 1, 2, 3; Science Club 2, (reporter) . . . Best friend is Struze . . . To be a science teacher is ambition . . . Pastime is reading.

NANCY LITTERIO
19 Hynes Ave.; Business course . . . G.A.A. 1; Honor Society 2, 3; Art Club . . . Hangout Speedy Pizza . . . James Dean is Idol . . . "For the love of Pete" . . . Best friend is "Stormie" . . . Pastime is listening to records.

LOUISE LOFGREN
53 Revere Road; College prep course . . . Page & Stage 3; Art Club 1, 3; G.A.A. 1, 2, 3; Tri-Hi-Y 3; F.T.A. 2, 3; Chorus 3; Future Nurses 3; Library 1, 2, 3 . . . "Charge" . . . Her pet peeve is 2-faced people.

First Row: L. Johnson, V. Barton, J. Fallon, D. Solimini, M. Butler, M. Souden, M. Kenny, M. McLaughlin, M. Page, D. Zanolli, M. Walsh, R. Burgess. *Second Row:* Mr. Goodyear, L. Newton, L. Duggan, C. Taromino, M. Jensen, M. Graf, D. Warmington, P. Quinlan, L. Krajewska, C. Carlson, P. Colton, R. Cody, J. Phillips, J. Nigro, L. Anderson, M. Martin, J. O'Hara, M. Marinilli. *Third Row:* W. Humiston, K. DiBona, R. Coolidge, R. DiRamio, C. Wyke, J. Pizzi, P. Murphy, E. Pettinilli, D. Lubarsky.

Spanish Club

The Spanish Club, sponsored by Mr. Goodyear, is a service as well as a social organization. The main purpose of the club is to maintain a better understanding with the people of Spanish-speaking countries and other people of the world. Among its many activities this year a new addition has been made—the Spanish newspaper. Belonging to the Spanish Club greatly enriches each member's study of Spanish.

¿Habla usted español?

BARBARA LOGREN
"Mushroom"
14 Churchill Road; She took business course . . . Art Club 1 . . . Noted for talking a lot . . . Favorite saying is "No!" . . . Favorite hangout is Sher Drug.

GEORGIA LOMBARDO
62 Payne St.; College course . . . Student Council 2, 3 (V.Pres.); Cheerleading 2, 3 (head); Tri-Hi-Y 2, 3; Chorus 3; Pep Club 1; Future Nurses 3; G.A.A. 1, 2, 3; Pony Express 2, 3 (sports editor) . . . "It can't be true!"

RICHARD LOUD
"Dick"
15 Gannett Road; He's taking a general course . . . Football 3 . . . Sailing is his favorite pastime . . . People that smoke in cars with the windows shut is his pet peeve.

STEPHEN LOUGHLIN
"Jabber"
68 Narragansett Rd.; College course . . . Intramural football 3; Science Club 2, 3 . . . Hangout is Wollaston Beach . . . Pastime is sleeping . . . Ambition is to finish high school . . . "Smile!"

CAROL MacDONALD
49 Pleasant Street; Taking a business course . . . Chorus 2, 3 . . . Her favorite subject is history . . . She likes to talk on the telephone . . . Favorite saying is "Oh Shucks" . . . She is noted for her smile.

GAYLE MacDONALD
22 Viden Rd.; She is taking a college course . . . F.T.A. 1, 2, 3; Tri-Hi-Y 3; Office Help 3; G.A.A. 3 . . . Pastime is playing basketball . . . Hangout is U.P. Church . . . Pet peeve conceited people

I'll tell my mommy on you!

JOHN MacDONALD
"Jay"
6 Sonoma Rd; Cabinet making . . . Passes the time weightlifting . . . Likes English and history . . . Idolizes Steve Reeves . . . "Cool" . . . Spends a good deal of time in the gym . . . Personal trait—skinny legs.

Quincy High School

Top Ten

Also starring
Nancy Nisula
(no picture)

Patricia Allen

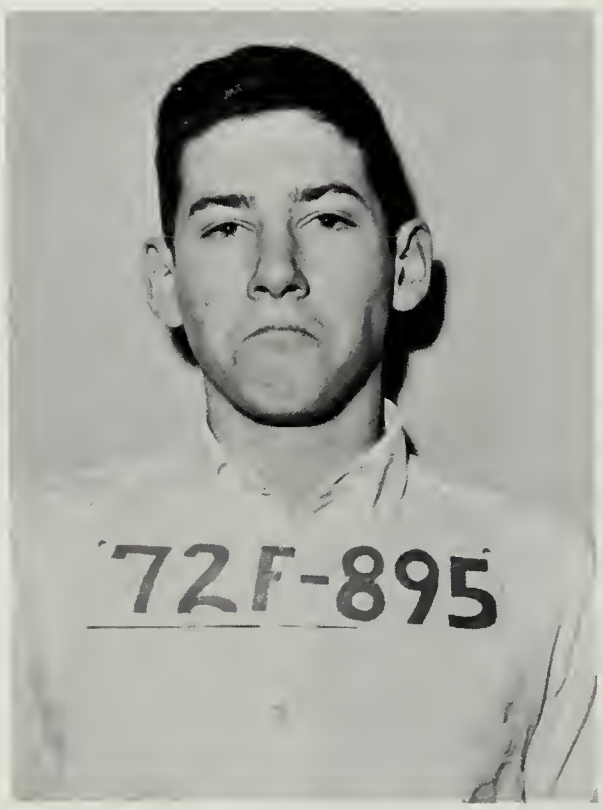

Jeremy Thorner

ELAINE MACK

35 Hillsboro St.; is taking a college course . . . Page & Stage 1, 2, 3; Pony Express 3; Tri-Hi-Y 2, 3 (Treas.); Goldenrod 3; Future Teachers' 2; Pep Club . . . likes being with the girls . . . "Oh Mil!" . . . hangs out at Ivil's Pad.

GORDAN MacPHEE

"Mac"

149 Independence Ave.; Taking college course . . . Burl Ives, English, and bowling are his favorites . . . His pet peeve is math . . . "What?" . . . Doug C. is best friend . . . Often found at Miller's Drug Store.

KATHLEEN MACKEY

"Katie"

75 Smith Street; is taking a business course . . . likes to talk on the phone . . . hangs out at the Napoli Pizza . . . idol is Jack Scott . . . her pet peeve is people in a hurry . . . "Ya know."

PAUL MacPHERSON

"Mac"

49 Kidder St.; Electrical . . . Likes riding around . . . History is his favorite subject . . . Bob Cousey is Paul's idol . . . He'd like to become an electrician . . . Suppressed desire—to own a corvette . . . Always happy.

CLAIRE MacKINNON

"Mickey"

184 Sea Street; College prep course . . . Page & Stage 2; Art Club 1; Nominating Committee 2; Tri-Hi-Y 2; Chorus 2 . . . Pet peeve is unreliable people . . . "You Clod" . . . Always smiling.

KATHLEEN MAHAN

"Kathie"

38 Allerton St.; Future Nurses 1; Pony Express 2; Chorus 1; Jr. Red Cross 3; Future Homemakers 3; Tri-Hi-Y 3; Hopes to become a Nurse . . . Would love to live in Paris . . . Noted for laughing and smiling; "Oh, you think so."

CATHERINE MacLEOD

"Cathy"

81 Cranch St.; College course . . . Health Service 1, 2; Office Help 3; Tri-Hi-Y 3; G.A.A. 1, 2, 3; Future Nurses 1, 2, 3 . . . To become a nurse is ambition . . . "Bad News."

MICHAEL MAHANNA

"Mike"

898 Southern Artery; is in the Distributive Ed. class . . . Soccer 1 . . . hangs out at the W. T. Grant Luncheonette . . . would like to see himself on the Silver Screen . . . "Make it dad!"

Leslie Quinlan

Kenneth Kaiser

Steven Herman

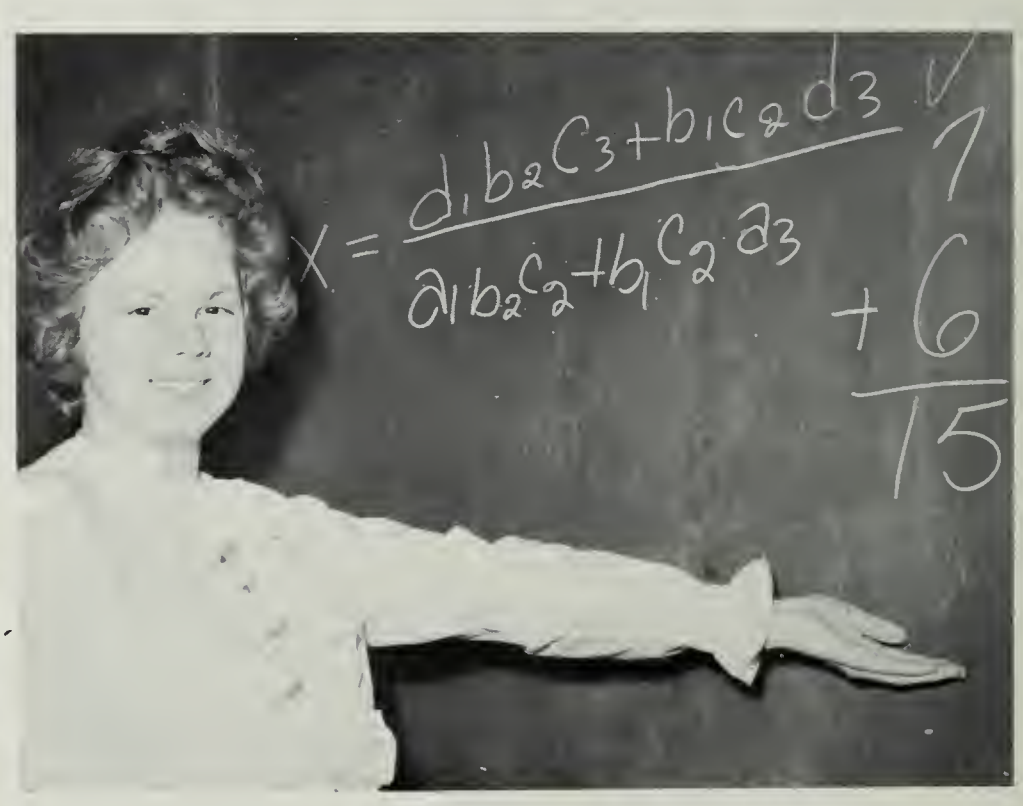

Linda Jakaitis

PHYLLIS MAKI
"Phyl"
353 Water St.; is taking the college course . . . French Club 1; F.T.A. 2, 3, Secretary 3; G.A.A. 2, 3; Tri-Hi-Y 3 . . . quiet . . . "That drives me up a wall!" . . . chums with Judi K.

JOANNE MALLEY
"Joan"
18 Babcock St.; is taking the business course . . . Glee Club 1; Chorus 1, 2, 3 . . . hangs out at Quincy Point . . . quiet . . . best friend is June Thomas . . . hopes to graduate.

JOAN MALONE
"Joanie"
20 Harris St.; is taking the business course . . . G.A.A. 3; Future Homemakers 3; Goldenrod Business Staff 1, 2, 3 . . . "Whatcha doin'?" . . . likes to have fun . . . hopes to become a success.

It fits me perfectly!

JUDITH MALVESTI
"Judy"
12 Falcon Terrace; takes the business course . . . Pep Club . . . likes to eat meatball submarine sandwiches at Bob and Ray's . . . idol is Johnny Mathis . . . "What a riot!"

RICHARD MALVESTI
"Mal"
29 Shirley St.; is taking the college course . . . Track 2, 3; Cross Country 3; Boys' State 2 . . . likes sports . . . idol is Hayes Jones . . . his pet peeve is people who quit easily . . . friendly.

LOUIS MARANI
"Lou"
216 Quincy Ave.; is taking college course . . . French Club 1 . . . likes Jimmy Stewart and Problems of Democracy . . . does not like practical jokers . . . Kresge's . . . hopes to become an architect or engineer.

ROBERT MARGRO
"Mugs"
74 Albatross Rd.; Pumbing . . . Shop is his favorite subject "Mugs" admires Mr. Hannon . . . "Good by" . . . Hangs around good old Howard Johnson's . . . Wants to graduate and get a good job . . . Easy to get along with.

PETER MARIANO
"Pete"
72 Bigelow St.; Pattern making; Basketball 1, 2, 3; Really adores playing Basketball . . . History is his favorite subject; Why Elm St. Pete? . . . Girls who smoke—that's his pet peeve . . . Ambition—drafting . . . "Yes."

Eleanor Wright

Kristen Johnson

Peter Banks

PAUL MARIN
79 Lincoln Avenue; takes the college course . . . Basketball; Nat'l Honor Society; Cross Country . . . hangs out at Ivil's . . . "Oh yeah!" . . . likes to play basketball . . . his idol is Sam Jones.

FRANCES MARINI
"Frannie"
65 Penn St.; Future Nurses 1 (Treas.); Glee Club 1, 2; Tri-Hi-Y 3; French Club 2, 3; G.A.A. 2, 3; Goldenrod Business Staff 2; Goldenrod Literary Staff 3; Noted for being talkative . . . "You're kidding!"

PHILIP MARKOLA
"Phil"
40 Packard Ln.; Machine . . . He often says "Work is the best escape from boredom man has ever devised." . . . What is this "Sigma Instrument"? . . . Want's to be a metallurgist . . . Phil's desire is to make good.

JOHN MARRONE
"John"
37 Lawn Ave.; Sheet metal . . . John's favorite sports are bowling, pool, baseball and football . . . His idol is his shop teacher . . . Spends a good amount of time at the Point Rec. Parlor . . . He likes Bill.

Want to step outside and repeat that?

EVERETT MARSHALL
"Ev"
37 Braintree Avenue; takes a commercial course . . . J.V. Football 1, 2 . . . idol is Mr. Kehoe . . . would like to open a restaurant or package store . . . "You're out of your mind!"

ROSEMARY MASTRO
"Rosie"
11 Rosemary Lane; takes the college course . . . Tri-Hi-Y 3; Band 1, 2, 3; Future Nurses' 1; Goldenrod 3; Chorus 1, 2; G.A.A. 1, 2, 3 . . . talks and flirts too much! . . . likes to play Cupid . . . "Thanks, you're a pal!"

BARBARA MATTES
110 Verchild St.; She takes a business course . . . Pep Club 1; Future Homemakers 1; National Honor Society 2, 3; G.A.A. 1; Page & Stage 1, 2, 3 (V.Pres.); Tri-Hi-Y 2, 3 (Sec.) . . . Hopes to go into the theater and wants to see her name in lights.

PAUL MATTES
"Panageatopolis"
328 Centre Street; Technical electronics . . . To be with her is his favorite pastime . . . He idolizes everyone ever 5'6" . . . Favorite hangout—62 Payne St. . . . "Mah eyeba oow you."

William Harris

Quincy Trade School

Top Ten

Also starring
Robert Tilley
(no picture)

Eric Chilstedt

Stephen Doyle

JEANNE McCARTHY
"Scarth"
57 Moffat Road; College prep course . . . Tri-Hi-Y 2, 3; Chorus 1, 2; Creative writing 3; Glee Club 1, 2; Future Nurses' 3 . . . "Hey Mick" . . . Pastime singing . . . Hangout is Mickey's.

ROBERT McCARTHY
"Boo-Boo"
24 Arnold St.; He's taking a business course . . . Intramural Football . . . Hangout Cariaty's . . . Pastime is eating . . . Peeve is heroes . . . "Don't sweat the small stuff."

JAMES McCARTY
"Mac"
55 Robertson St.; Machine Shop . . . Football 1, 2 . . . may be seen at the Quincy City Hospital . . . pet peeve is cars that will not run . . . ambition is "to never have to work."

JOHN McDONOUGH
"Jack"
160 Darrow Street; In general course . . . Ambition is to go to school . . . Hangout is Surfside, Houghs Neck . . . Peeve is heroes . . . Desire is to graduate . . . He likes to eat . . . "Don't tell me your problems."

RALPH McHUGH
139 Elm Street; He is taking a college course . . . On Rifle Team 2, 3 . . . Favorite saying is "Hello Dear!" . . . Ambition is to become an architect . . . Supressed desire is to go to college.

Next time I'll keep my mouth shut!

KATHLEEN McKEON
"Kathy"
22 Hawthorne St.; is taking business course . . . G.A.A. 1; Tri-Hi-Y 2, 3; Page and Stage 2, 3; Pep Club . . . "You joker you!" . . . dimples . . . hopes to be a beautician . . . likes to watch T.V. and go out.

RONALD McKIM
"Ron"
18 River St.; Technical Electricals . . . Soccer 1, 2, 3; Hi-Y 2 (Pres.); Chapel Choir 1, 2; He likes P.D. and English . . . Pet peeves are book reports and more of them . . . Loves all types of sports.

NANCY MEADE
"Nanc"
20 Sumner St.; is taking the college course . . . Baton 2, 3; Chorus 1; Future Teachers' 1, 3 . . . likes to go to dances . . . "Oh boy!" . . . would like to become an elementary schoolteacher.

Henry Dondero

Richard Doyle

Leslie Ham

JOHN MELVILLE
45 Newcomb Street; is taking Technical Electronics . . . Football 1, 2, 3 . . . his favorite subject is English . . . "Great Scott!" . . . would like to beat Brockton at football . . . book reports are his pet peeve.

..OBERT MENSLAGE
"Bob"
11 Walnut St.; Auto body . . . Ken is his best friend . . . He likes study more than any of the other subjects . . . "Hot stuff" . . . Wants to have a good life . . . Ambition is to become a salad chef and to marry.

PATRICIA MEZZETTI
"Pat"
62 Edinboro Road; takes the business course . . . Future Nurses' 1, 2; Page & Stage 2; likes to double date with her best friends . . . idol is Elvis Presley . . . "Ya sure!"

MAUREEN MIDDENDORF
"Mo"
15 Lafayette St.; takes the business course . . . Tri-Hi-Y 2, 3; Chorus 1; G.A.A. 1 . . . best friend is Sally Hilstrom . . . "Why not?" . . . would like to be a private secretary.

BARBARA MILLER
"Barbie"
66 High St.; is taking the college course . . . G.A.A. 1, 2, 3; Cheerleading 2, 3; Chorus 1; Page & Stage 1; Tri-Hi-Y (Chaplain) 2, 3; Glee Club 1, 2, 3 . . . Barb is loads of fun and a flirt.

FRED MILLER
"Fred"
31 Beebe Road; is taking the general course . . . his idol is Mr. Heenan . . . hangs out at the bowling alleys . . . would like to go to Franklin Institute . . . pet peeve is homework.

STEPHEN MINKOFSKY
"Steve"
12 Swan Road; is taking the business course . . . likes to go to parties . . . would like to become a successful businessman . . . tells jokes . . . "How about that!"

KLAUS MOCANU
112 Upland Road; is taking a general course . . . Football; Swimming . . . likes to dance, and to play pool . . . "Brother, I am starved!" . . . would like to be an architect . . . his pet peeve is homework.

LESLIE MOLYNEAUX
"Les"
42 Pilgrim Rd.; is taking the college course . . . likes to do anything but schoolwork . . . pet peeve is loud-mouthed people . . . would like to get a college degree . . . congenial.

John Melville

James Nicholson

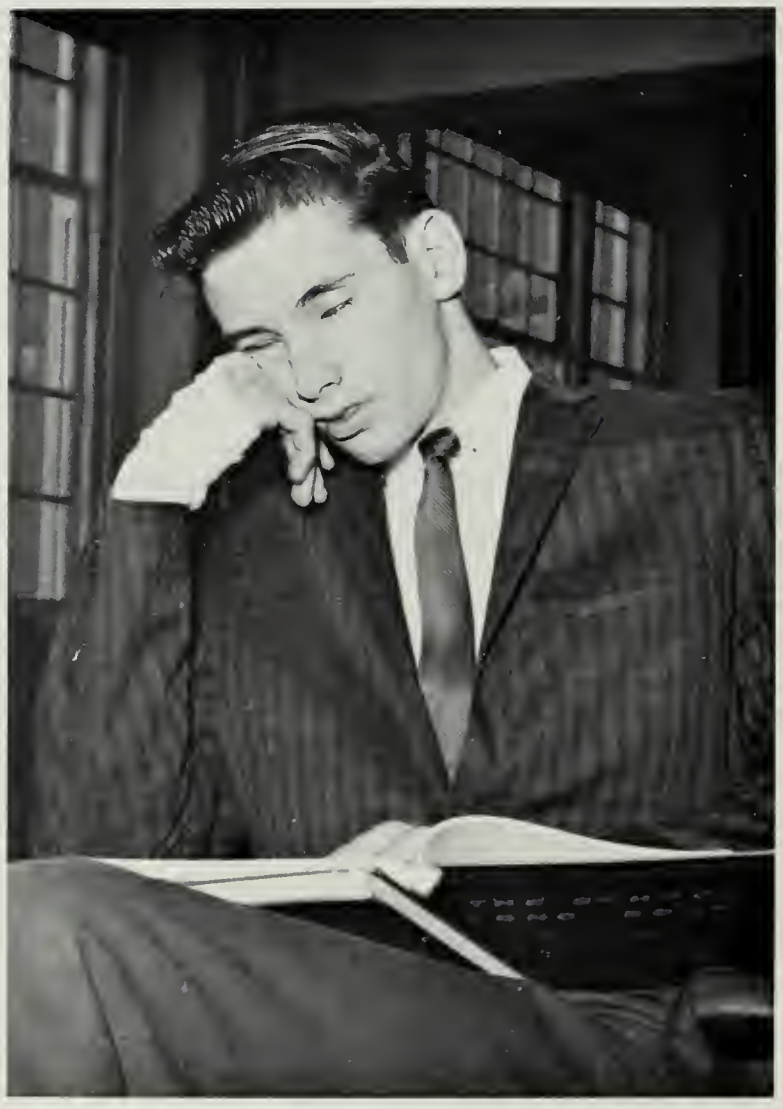

John Fratolillo

ALFRED J. MOONEY JR.
"Al"
149 So. Walnut St.; is taking the general course . . . Page and Stage 2, 3 . . . hangs out at the Surf Ballroom . . . "Oh! Boy!" . . . would like to be a famous artist . . . likes to draw.

RONALD MOONEY
"Ron"
173 Robertson Street; takes the college course . . . Baseball 1, 2, 3 . . . would like to graduate . . . favorite subject is Mechanical Drawing . . . pet peeve is first lunch.

MARY MORIARTY
"Mary"
113 Merrymount Rd.; takes the college course . . . Future Nurses' 1, 2, 3 . . . likes to read . . . pet peeve is people who think they know it all . . . hangs out at S. S. Kresge's . . . hopes to be a nurse.

KATHLEEN MORRILL
"Kathy"
25 Arnold St.; is taking the business course . . . Bowling; G.A.A.; Page & Stage 1; Future Nurses' 2, 3 . . . would like to be a nurse in an Admitting Office . . . "Go fly a kite!"

MAROON MOSES
"Maroon"
69 Revere Road; is taking the college course . . . Volleyball . . . favorite subject is mathematics . . . hangs out at the library . . . "Oh yeah!" . . . wants to do as good as possible for others.

EILEEN MOWLES
46 Butler Road; is taking the college course . . . French Club 2, 3; Health Service 1, 2, 3; Future Nurses' 1, 2, 3; Goldenrod 3 . . . talks too much . . . "Oh, come on!" . . . would like to be a nurse . . . likes to read.

Monkeys see, monkeys do.

EDWARD MUHA
46 Whiton Avenue; is taking a college course . . . his idol is James Dean . . . would like to work in electronics . . . friendly and talkative . . . "What time is it, I'm starved!" . . . likes to swim.

Class Census

BEST LOOKING
Jeannie Giagrande and Richard Loud.

MOST POPULAR
Michael Ferris and Jacquelyn Seitz.

MOST WILLING TO HELP OTHERS
Helen Kelcourse and Paul Jacobs.

THOMAS MURPHY
"Murph"
227 West St.; is taking the general course . . . Band 1, 2 . . . likes to hunt and fish . . . pet peeve is assemblies . . . "Tell me it can't be so!" . . . hangs out at the "Spa" . . . ambitious . . . uncertain about the future.

OTTO NEWMAN
117 Utica Street; Is taking college course . . . French Club; National Honor Society; Cross Country . . . Pet Peeve is being kicked from behind in Auditorium study . . . Suppressed desire is to confiscate all the marked books.

CAROL MURRAY
"Beatrice"
19 Agawam Road; is taking a general course . . . her idol is John Glenn . . . "Jeepers!" . . . pet peeve is people who don't keep their word . . . quiet and friendly . . . would like to be a teacher.

JAMES NICHOLSON
"Nick"
108 Montclair Avenue; Auto mechanics . . . Favorite hangout —Mary's house . . . Would like to own Caddy—Olds . . . Suppressed desire—O—60 in 2 . . . "Wicked" . . . Skip is his best friend.

ALAN NASELSKY
"Nasal"
20 Chase St.; is taking the college course . . . Audio Visual 2, 3 . . . idol is Mr. Fletcher . . . would like to be a bachelor . . . stamp collects and drives . . . "Hi! fella."

JOYCE NIGRO
110 South St.; is taking the business course . . . Page and Stage 2, 3; Future Homemakers 2 . . . pet peeves are crowded corridors and cafeterias . . . Mister Donuts, N. Weymouth . . . Ralphie . . . "See how you are."

THOMAS NEE
"Weasel"
38 Hamilton St.; Electrical . . . Baseball 3; Pony Express 3 . . . Hangs around the Downs . . . Likes to go out with the guys . . . Pet peeve—back stabbing . . . Favorite subject—history . . . He's always blushing.

MARGARET NIGRO
70 Broadway; is taking the college course . . . Tri-Hi-Y 3; Page & Stage 3; Glee Club 3; Spanish Club 1, 2, 3; Chorus 1, 2, 3 . . . likes to bowl . . . hangs out at Pat's house . . . talks . . . "Now what!" . . . likes science.

IDEAL SENIORS
Jacquelyn Sietz and Richard Scanlon.

MOST VERSATILE
Joseph Valle and Barbara Finn.

MOST BASHFUL
Patricia Pitts and James Bonsey.

MOST AMBITIOUS
Peter Banks and Joyce Tillson.

NANCY NISULA
368 Franklin Street; takes a college course . . . Art Club 1, 3; G.A.A. 1, 2, 3; National Honor Society 2, 3 (V.Pres.); . . . likes to be out-of-doors . . . "Holy mackeral!" . . . ambitions are college and the peace corps.

HERBERT J. NOBLE
"Herb"
22 Price Street; Auto body . . . Likes history . . . Judy S. is his favorite person . . . "Mickey Mouse" . . . Hangs out at Harolds . . . Pet peeves are school and R.M. . . . His best friend is his girl.

BRUCE NORDSTROM
"Bruka"
57 Shellton Rd.; Cross Country 1, 2, 3; Page and Stage 1, 2, 3 (V.Pres. 2, Pres. 3); Enjoys playing basketball . . . Would like to be a teacher . . . Favorite subject is World Civilization . . . College Course; "Is that good??"

I *knew* I should've done my homework last night!

PHILIP NORMAN
"Phillie"
56 Edison St.; He elected the College Course . . . Physics is his favorite subject . . . Would like to find a perfect Irish girl . . . Noted for always being calm and cool . . . Loves to play old records.

JOAN NORTON
"Joanie"
20 Hayden St.; Chorus 1; Future Homemakers 1; Distributive Education 3; Hopes to become a buyer . . . Noted for being quite friendly . . . Admires Kennedy . . . Absolutely loves to talk and to eat; "Come on, will you!"

DIANE NOTA
"Di"
199 Federal Ave.; Pep Club 1; Baton Squad 1, 2 (Head); Page and Stage 2; Pony Express 2; Tri-Hi-Y 2, 3; Future Homemakers 2; Chorus 2; Elected Business Course . . . "That's cute!"

JANET OCHS
"Jan"
33 Edison St.; Glee Club 1, 2; Chapel Choir 3; French Club 2, 3; Future Teachers 3; Tri-Hi-Y 2, 3 (Chaplain); Pep Club 1; Elected the College Course . . . Wants to be a teacher . . . "Take a break!"

JUDY OLOFSON
3 Roselin Ave.; Chorus 1, 2; Would like to become a Medical Secretary . . . Hopes to go to Hawaii . . . Dislikes conceited people . . . Loves to go out to eat and then to a show . . . Enjoys typing . . . "Oh, that's too bad!"

MOST TALENTED
Daniel Cocio and Barbara Mattes.

BUSIEST SENIORS
Georgia Lombardo and Paul Jacobs.

MOST TALKATIVE
Dennis Orio and Catherine Johnson.

CLASS CLOWNS
Sally Hilstrom and Bruce Nordstrom.

LINDA OLSON
1126 Sea St.; Tri-Hi-Y 2, 3; G.A.A. 2, 3; Nominating Committee 2; Chorus 1, 2, 3; Elected the Business Course . . . Loves to talk . . . Is lots of fun . . . Her favorite subject is typing . . . Noted for laughing and smiling . . . "You Nut!!!"

DAVID O'NEIL
"Dave"
189 Taffrail Rd.; is taking a commercial course . . . idol is Ray Charles . . . "What'y say, guys?" . . . hangs out at John's house . . . pet peeve is loud girls . . . easy going.

DENNIS ORIO
"Buzz"
365 Manet Ave.; Cross Country 1, 2, 3; Basketball 1, 2, 3; Student Council 3; National Honor Society 2, 3; Would like to be a teacher-coach . . . Hangout—Bob Ivil's pad . . . Loveable . . . "Yuh, Fink!!"

RAYMOND OWEN
"Ray"
60 Winter St.; Electrical . . . favorite pastime is hunting . . . hangs out at "Speedy's" . . . hopes to be an electrical contractor . . . easy going . . . loathes talking behind people's backs.

Hey! Don't you know this is one way?

DAVID PAGE
38 Charles St.; Technical electronics . . . Idolizes John Steinbeck . . . Plays billiards at Oliny's . . . His suppresed desire —to tell people what he thinks of them . . . Ambition is to graduate.

BARBARA PAGNANO
"Barbie"
115 Lenox St.; Chorus 1, 2, 3; Elected the Business Course; Would like to be a Comptometor Operator . . . Her dislike is conceited people . . . Her desire is to travel . . . "Not really!"

FRED PALMER
"Freddy"
15 Sumner St.; Chorus 1, 2; Supply Room 1, 2, 3; Distributive Education . . . Absolutely loves cars, especially custom-dragsters . . . Would like to travel around the World . . . "I kid you not!!!"

JAYNE PAMPLIN
"Jaynie"
11 Riverside Ave.; Baton Squad 1, 2, 3; Glee Club 1, 2; Chorus 1, 2; Dislikes boys who drink . . . Elected the Business Course . . . Would love to own a new car . . . Enjoys typing . . . Listens often to Johnny Mathis . . . "Tough!"

CLASS FLIRTS
Paul Marin and Barbara Miller.

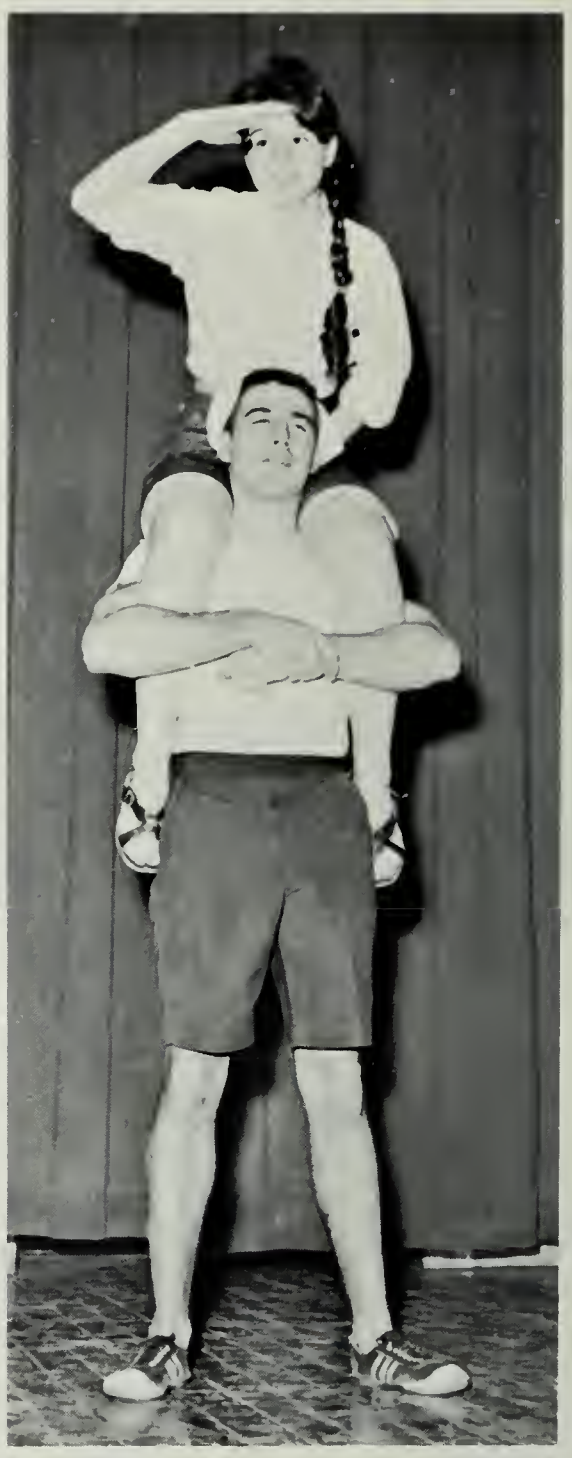

THE MOSTS
David Hussey and Jeannie Giagrande.

BEST PERSONALITY
Michael Ferris and Georgia Lombardo.

BEST DRESSED
Linda Tantillo and Rodney Cacicia.

PATRICIA PAPILE
"Pat"
14 Harkins St.; Cheerleading 2, 3; Student Council 1, 2 (Secretary); Pony Express 2; National Honor Society 2, 3; G.A.A. 1; Chapel Choir 1; Tri-Hi-Y 2, 3; Future Teachers 3; Usually happy . . . "Take a break!"

PHYLLIS PASCAL
"Phyl"
12 Alrick Rd.; Art Club 1, 2, 3; Page and Stage 3; Future Teachers of America 1, 2, 3; Would like to teach elementary school . . . Elected the College Prep Course . . . "I'm so annoyed."

MARIE PELLEGRINI
36 Woodcliff Rd.; French Club 2, 3; Page and Stage 1, 2, 3; Tri-Hi-Y 2, 3; Goldenrod Business Staff 3; She dislikes juvenile boys . . . Would like to be a Legal Secretary . . . College Prep Course . . . Desire is to get all A's . . . "Talk about Aggrevation."

RALPH PELLEGRINI
45 Lyons St.; Art Club 3; His ambition is to become a well-known mystery writer . . . likes to collect classical and popular records . . . Would like to visit Italy . . . Dislikes hypocrites . . . Favorite subject is Music . . . "Oh—how false!"

DERELYN PERETTE
"Derri"
16 Spence Ave.; Secretary Senior Class; G.A.A. 3 (Pres.); Tri-Hi-Y 2, 3; Cafeteria 1; Pony Express 3; Hopes to become a Medical Secretary . . . English is favorite subject; Bill Campitelli is "Best Friend."

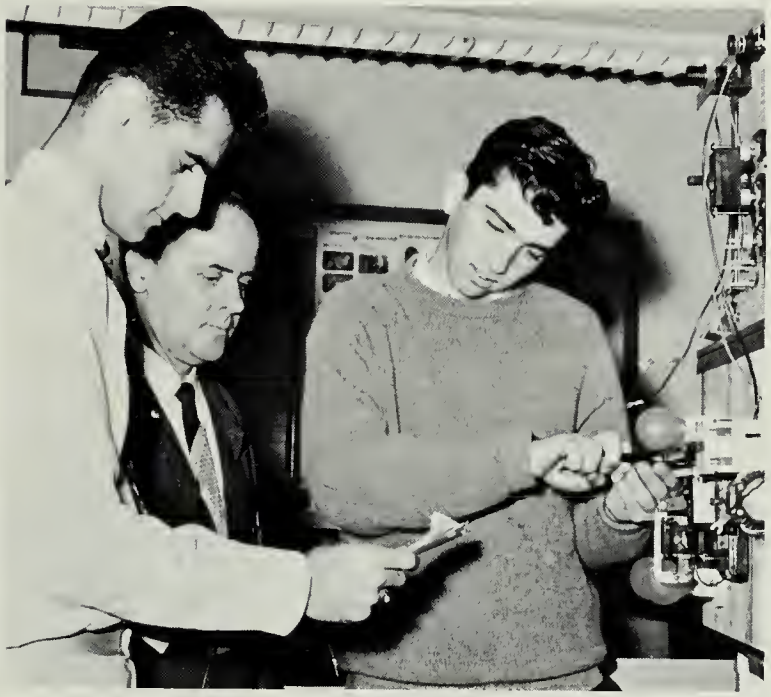

Gee, I sure hope you guys know what you're doing.

JOHN PERROW
15 Ring Ave.; French Club 2, 3; Football 1, 2; Elected the College Course . . . Hopes to be a success . . . Noted for smiling . . . Would like to go to Paris . . . Favorite subject is French . . . Loves to go to the Drive-in . . . "Going to the library?"

ALFRED PETTA
"Junior"
16 Main Street; is taking the general course . . . Band 1, 2, 3 . . . idol is Gene Krupa . . . "Not too potent" . . . always smiling . . . hangs out at Elm Street . . . his ambition is to be a music teacher.

MARGARET PIERSON
"Peggy"
29 Nightingale Ave.; Elected the General Course . . . Wants to be a writer . . . Noted for being comical . . . Dislikes to write themes . . . Wants to get married at 21 . . . "That's the breaks."

MOST SCHOLARLY
Jeremy Thorner and Leslie Quinlan.

MOST RELIABLE
Richard Scanlon and Patricia Hatch.

MOST ATHLETIC
Roberta Cooper and Joseph Valle.

CLASS INSEPARABLES
William Campitelli and Derelyn Perette.

RONALD PITROWISKI
"Ronnie"
344 Rock Island Rd.; Baseball 3; Basketball 1; Elected the General Course . . . Would like to become an Accountant . . . He is noted for being quiet . . . Dislikes people who show off; Hopes to succeed in life.

EVELYN PITTS
"Evie"
18 Eaton Rd.; Elected the Business Course; Likes to bowl . . . Would like to become a secretary . . . Her desire is to go to Hawaii . . . Noted for being quite talkative . . . Pet peeve is conceited people.

PATRICIA PITTS
"Pat"
14 Abbey Rd.; Tri-Hi-Y 3; Nominating Committee 2; Chorus 1; Hopes to become a Stenographer . . . She elected the Business Course . . . She admires Kennedy . . . Likes being with a certain red-head.

JOHN PIZZI
14 Bay View St.; is taking a college course . . . Basketball 1, 2, 3; Football 1; Spanish Club . . . likes to take it easy . . . idol is Mr. Lyons . . . hangs out at the corner . . . friendly . . . hopes to be successful.

JOHN PLANT
"Jack"
170 Common Street; is taking the general course . . . likes to play sports . . . idol is Mr. Lyons . . . "feeling no pain" . . . to be successful is his ambition . . . quiet.

CESIDIO POILLUCCI
"John"
111 Federal Ave.; Elected the General Course . . . Would like to become a Broker . . . Favorite subject is Physics . . . Enjoys watching Boston Red Sox . . . He is noted for being quiet . . . "Oh, sure!!"

MARYANNE POULOS
591 Washington St.; G.A.A. 1; Elected the Business Course . . . Would like to be a Bookkeeper . . . Suppressed desire is to go teach Mr. McGoff to bounce . . . Her Pet Peeve is the machines in O.M.O. . . . Loves to go dancing . . . "Sure!!"

EDWARD PROUTY
"Mr. Ed"
36 Curtis Ave.; is taking a business course . . . plays hockey for C.Y.O. . . . likes to shoot pool . . . likes physics . . . pet peeve is women drivers . . . "Ya man!"

DAVID PULSIFER
"Pulse"
22 Doble St.; is taking the general course . . . Hockey 1, 2, 3; Track 3; Chorus 1; Page & Stage 1, 2, 3; Key Club 3 . . . his favorite pastimes are sports and girls . . . "Honest!" . . . hangs out at the Spa.

CLASS ANGELS
Nancy Nisula and Edward Ferguson.

MOST LIKELY TO SUCCEED
Patricia Hatch and Peter Banks.

CLASS BEATNIKS
Paul Crimi and Ethel Sherman.

MOST FRIENDLY
Patricia Papile and Robert Carnes.

LESLIE JEAN QUINLAN
"Lissy"
29 Alrick Rd.; Band 1; Science Club 1, 2, (Secretary); French Club 2, 3; G.A.A. 2, 3; Great Books Club 3; Hopes to speak a great many languages . . . Dislikes boys with inflated egos . . . "Via Ovicipitum dura est."

THOMAS QUINN
"Tom"
18 Keyes St.; He elected the Commercial Course; He enjoys listening to jazz . . . Dislikes people who drink while in Q.H.S. . . . Loves to eat and to play pool . . . "Why not!"

CAROL QUINTILIANI
36 Doble St.; French Club 2, 3; G.A.A. 1, 2, 3, (V.Pres.) 2; Tri-Hi-Y 2, 3 (V.Pres.); Chorus 1, 2; Glee Club 1, 2, 3; Math is her favorite subject; Noted for snapping gum and being so happy . . . Hopes to attend College . . . "Oh, you're Kidding."

RONALD RAE
"Ronnie"
96 Rockland St.; is taking a general course . . . hangs out at Ho-Jo's . . . favorite pastime is sailing . . . pet peeve is Fordmobiles . . . always eating . . . money is his best friend.

ROGER RANTA
"Roge"
7 Payson St.; Elected the College Course . . . Would love to own a Corvette . . . Favorite subject —Physics; Hopes to become a success . . . Loves to eat and to design . . . Noted for being talkative . . . "That won't work!!!"

THOMAS RAPPAPORT
"Rapp"
334 Rock Island Rd.; takes a college course . . . Band 1, 2, 3; Rifle Club 1, 2, 3; Track 2; Chorus 1; Science Club 2 . . . likes German . . . hopes to become a biologist.

Shame on you, Mr. President!

JOSEPH RAVIDA
"Joe"
79 Coddington St.; Science Club 2, 3; Debating Club 2, 3; Hi-Y 3; Cross Country 2, 3; Track 3; Elected the College Course . . . Plans to attend a College . . . "Well, that's life."

Senior

Achievements

HARVARD BOOK AWARD—Jeremy Thorner

GIRLS AND BOYS STATE—Richard Malvesti, Joseph Valle, Deborah Crooker, John Sandhaus, Steven Herman. *Missing:* Nancy Nisula.

ALFRED C. RAYMONDI
"Al"
16 Miller Stile Rd.; takes a college course . . . Intramural football . . . likes bowling and driving . . . idol is "Alfred Hitchcock" . . . would like to beat his brother to the ice cream . . . "I dunno!"

WILLIAM RENDLE
"Billy"
120 Putnam St.; college course; Football 1, 2, 3; Track 1, 2, 3; Page & Stage 1, 2, 3 . . . Hopes to be a phys. ed. instructor . . . Idol is Rafer Johnson . . . Saying is "Wait, I have to go to my locker."

ROSEMARY REALINI
19 Campbell St.; takes the college course . . . G.A.A. 1, 2, 3; Future Nurses' 1, 2, 3; Page & Stage 1 . . . favorite subject was chemistry with Mr. Chrusciel . . . hopes to become an R.N. . . . hangout is "Frannie's."

JOAN RICCIARDI
"Joni"
54 Endicott St.; Business . . . Favorite pastime is bowling . . . Dislikes conceited people . . . Hopes to become a Comptometer Operator . . . Would love to go to Bermuda . . . "Ya, but I know it."

RUTH REDETZKY
"Ruthie"
284 Quincy Ave.; college course; Pep Club 1; G.A.A. 1, 2, 3; Future Teachers 2, 3; Pony 2, co-editor-in-chief 3; Chorus 1; Tri-Hi-Y 2, 3; Page & Stage 1 . . . Dislikes people who are not reliable . . . Hopes to teach high school English.

JOANNA RICCIUTI
"Joanne"
14 Centre Street; is taking a business course . . . Page and Stage 2; Future Homemakers 2 . . . favorite pastime is going out with Bob . . . hopes to become a buyer.

PAUL REGGIANINNI
76 Bartlett Street; elected the Distributive Education course in his senior year . . . D.E.C.A. . . . his pet peeve is the 8:30 bell . . . is often seen in the Coddington corridor in the morning.

CHRISTOPHER RICHARDS
"Chris"
1 Beacon Way; Sheet metal . . . Weightlifting, that's a nice activity . . . Food—m-m-m that sounds good . . . Shop is Chris' favorite class . . . "This here and that there" . . . Who lives at 112 Elm Ave? . . . To fly jets.

SOUTH SHORE ALL-SCHOLASTIC—Michael Ferris

BETTY CROCKER AWARD—Leslie Quinlan

BROTHERHOOD CITATION—Patricia Hatch

JAMES RIIHIMAKI
"Jamzie"
21 Cross Street; takes college course . . . Band 1, 2, 3; Chapel Choir 3; Chorus pianist 3 . . . hopes to become an organist . . . likes biology and music . . . "Better dead than Red!"

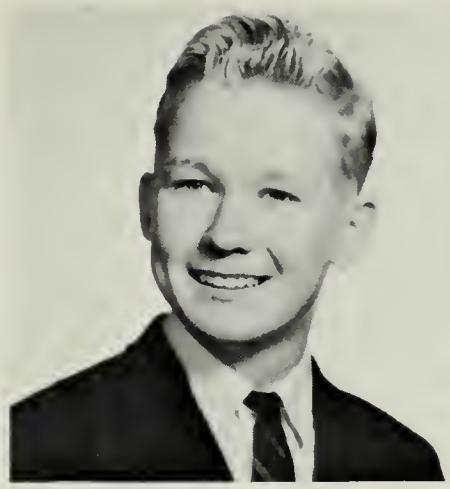

ARTHUR RINDELL
"Art"
30 Edinboro Road; is taking the college course . . . likes to bowl . . . "How about that!" . . . pet peeve is conceited persons . . . best friend is Louis Marini.

ROBERT RIZZI
"Riz"
724 Willard St.; is taking a general course . . . Football 1; Hockey 1, 2, 3; Page & Stage 1; Track 1; Chorus 1, 2 . . . "Yeh, o.k.!" . . . favorite pastime is being with Linda.

One more pass like that, and you're out!

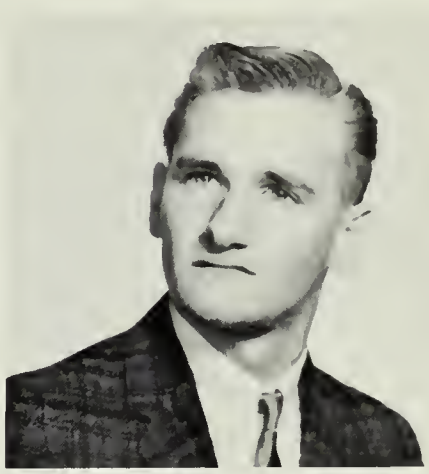

ALBERT ROBBINS
"Al"
56 Bowes Ave.; is taking the general course . . . Chorus 2 . . . likes to listen to the radio . . . hopes to be a Male Practical Nurse . . . best friend is Jim Taylor . . . "Git away!"

WILLIAM ROBBINS
"Chuck"
24 Bell St.; General Favorite pastime is hanging around . . . Dislikes wise guys . . . Hopes to enter the service . . . Best friend is Bob Story . . . "Wind it up, baby!"

JOSEPH ROBERTS
"Joe"
74 Butler Road; is taking the college course . . . Football 1; Baseball 1 . . . hangs out at Mike's Esso Station . . . pastime is cars . . . hopes to be an aeronautical engineer.

BARBARA ROBINSON
"Barb"
15 Ratchford St.; takes the general course . . . Chorus 2, 3; Tennis 1; Tri-Hi-Y 3 . . . likes to waterski and ice skate . . . hangs out at Grossman's . . . known for being shy.

PATRICIA ROSE
"Pat"
212 Federal Ave.; is taking the clerical course . . . Pep Club 1, 2; National Honor Society 2, 3; Future Homemakers 3 . . . cries when she laughs . . . "You're kidding!" . . . hopes to work and be successfully married.

STUDENT GOVERNMENT DAY—Michael Ferris

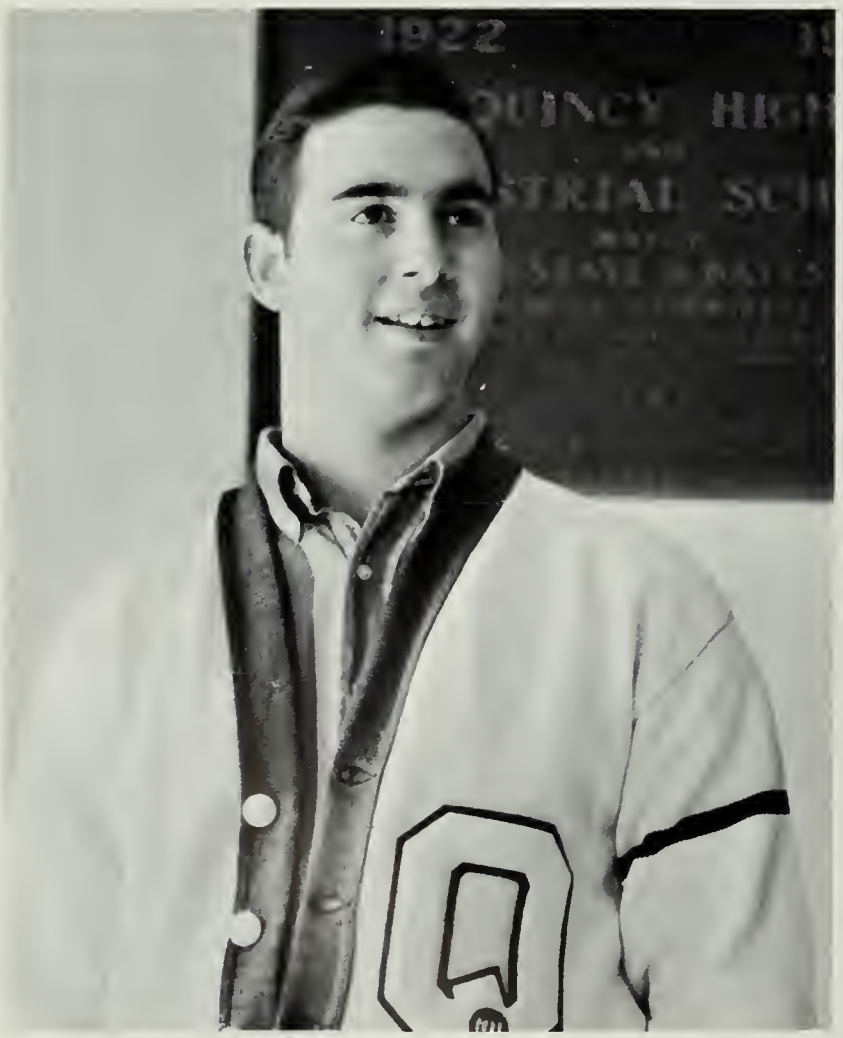

ALL STATE CHORUS—Philip Small

D.A.R. AWARD—Patricia Hatch

JANICE ROSS
"Ross"
111 Cranch St.; is taking the business course . . . Page & Stage 2, 3; Class Treasurer; Chorus 1; Cheerleading 2, 3; G.A.A. 1 . . . has a good answer for everyone . . . "Stop at the next gas station!"

LAUREN RUSSELL
65 Buckley St.; is taking the college course . . . National Honor Society; Great Books 3; G.A.A. 3; French Club . . . pet peeve is homework . . . hopes to become an elementary school teacher . . . likes Math . . . "We'll see!"

PATRICIA RUSSO
"Pat"
19 Glenview Rd.; is taking a college course . . . Page & Stage 1; Spanish Club 2; Glee Club 3; Chorus 1, 2, 3 . . . hopes to be a teacher . . . would like to be the first on the moon . . . "To be or not to be!"

FAWZI SABA
"Fawz"
72 Lawn Ave.; Electronics . . . He passes time just having fun . . . Student Council 2, 3 . . . Glee Club 2 . . . Tennis 2, 3 . . . Basketball 1 . . . His hero is Mr. John Wayne . . . "True" . . . Wants to be an electrician . . . T.R.Y.C.

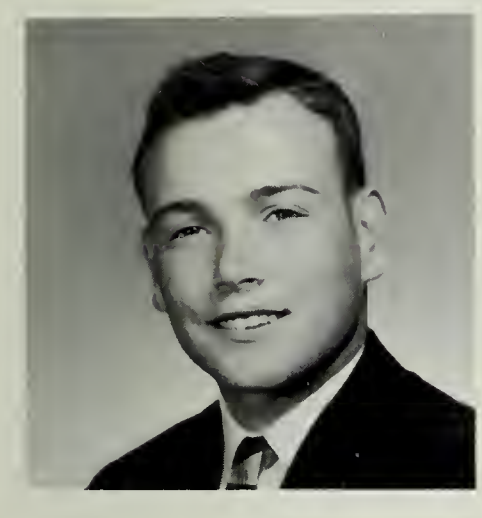

ANTHONY SALERNO
"Stormy"
33 Malvern St.; Cabinet making . . . Football 1 . . . Basketball 1, 2 . . . Spends spare time playing basketball . . . Likes shop . . . At the ball park . . . "What are you a soph?" . . . Blue eyes . . . Wants to make cabinets . . . Pro ball.

I won't cry . . . I won't cry . . . I . . .

JEAN SALVAGGI
"Jeannie"
47 Rodman St.; is taking the business course . . . Tri-Hi-Y 2, 3; Page & Stage 1, 2, 3; Pony 2, 3; Goldenrod Business Ed. 3; G.A.A. 1; Chorus 1, 2 . . . likes to talk in Carla's bedroom.

SHARON SALVUCCI
"Sharie"
33 Lyons St.; D.E.C.A. . . . Page & Stage 1, 2; D.E.C.A. Sec.; Tri-Hi-Y 2, 3; G.A.A. 1; Pep Club 1 . . . likes to listen to jazz . . . hopes to be a model . . . "What's the story?" . . . Hangout is Howie's.

ARLENE SAMPSON
"Lollie"
27 Lawrence Street; business course . . . Favorite subject is mechanical drawing . . . Hangout is a little blue house on Claremount Ave. . . . Known for wierd laugh . . . Hopes to be a hairdresser.

Sports
67

JOHN SANDHAUS

77 Glendale Rd.; is taking the college course . . . Pony 1, 2; Boys' State; French Club 2; Goldenrod Sports Ed. 3 . . . hangout is Ivil's pad . . . idol is Jimmy Brown . . . dislikes phonys . . . hopes to teach . . . favorite pastime is football.

JEANNE SANGER

"Jeannie"

32 Sextant Circle; takes the college course . . . Page and Stage 2, 3; National Honor Society; Pony Express Circulation Editor 3 . . . her idol is a "certain airman" . . . "I don't know!"

DOUGLAS SARGENT

"Sarge"

22 Prescott Terrace; college course . . . Intramural football 3; Intramural basketball 1 . . . likes to camp out and fish for striped bass . . . idol is Jim Taylor.

RICHARD SCANLON

"Dick"

458 Granite St.; college course; Basketball 1, 2, 3; Cross Country 1, 2, 3; Senior Class President . . . Favorite pastime is basketball . . . Idol is John Havlicek . . . Hangout is Ivil's pad . . . "Unbelievable."

JOSEPH SCHEMBARI

"Joe"

85 Faxon Park Rd.; is taking the college course . . . French Club 1 . . . favorite subject is driving the M.G. . . . hopes to graduate and make a million . . . "C'est la vie!"

Hey, you! Two and two is what?

WILLIAM SCHERER

"Chink"

189 Everett St.; Plumbing . . . He loves to bowl . . . At least this guy is a math fan . . . "Are you kidding?" . . . Ambition is to be a plumber or to have a Navy career . . . Pet peeve—giggling girls . . . To own a Grand Prix.

ROBERT SCHOBER

"Bob"

105 Taffrail Rd.; college course . . . Favorite subject is mechanical drawing . . . Idol is Phil Hill . . . "You're right" is favorite saying . . . Hopes to be a civil engineer.

THOMAS SCHONBACH

"Schony"

820 So. Artery; He is taking technical electronics . . . Would like to work as an electronic technician . . . His desire—to own a Grand Prix . . . The corner store is his favorite hangout.

Joe Valle, with captain Mike Ferris blocking, about to pass to Jim Gargano, versus Brockton.

Football

Although the 1962 football season was quite a dismal one for the Quincy Presidents, no one could say that they ever quit. After an opening game defeat to Brockton, Quincy went on to top a strong Somerville team, but after that, it was four games in a row without victory. The Presidents finally got their second win, 8-0, over Chelsea. That was all we were to get, however, as Quincy then lost to Medford and North. In the North game, played two days after Thanksgiving, Quincy ran into a fine football player in North's Bill Curran, and bowed to the Raiders 18-0. Quincy's final record was 2 wins and 7 losses.

A Brookline back is brought down, after a short gain, by three Quincy tacklers.

Ron Bonfiglioli, after fielding an Everett punt, is brought down by a Crimson defender.

ROSEMARIE SCIARINI
"Sharini"
47 Penn St.; is taking the general course . . . Chorus 1, 2; Future Nurses' 1; Pep Club 1 . . . likes riding around, dancing and bowling . . . hopes to become a hairdresser . . . "Are you serious!"

NANCY SCOTT
20 Kidder St.; business course; Tri-Hi-Y 2, 3; G.A.A. 1, 2, 3; Future Nurses' 2; Chorus 1; Pep Club 1 . . . Idol is Connie Stevens . . . Favorite subject is C.O.P. . . . Pet peeve is lunch on Thursday . . . Hopes to be a nurse.

JACQUELYN SEITZ
"Jackie"
60 Hughes St.; is taking the college course . . . Class V.Pres.; Cheerleading 2, 3; Goldenrod 3; Tri-Hi-Y 2, 3 (Pres.); Page & Stage 1; Glee Club 1, 2, 3; French Club 2 (Pres.) 3; G.A.A. 1, 2, 3; Pony Express 1.

JOSEPHINE SERRECCHIA
"Jo"
23 Baily St.; takes the college course . . . Cheering 2, 3; Page & Stage 1, 2; Tri-Hi-Y 2, 3; G.A.A. 1, 2, 3; French Club 2; Pep Club 1; Pony 2, 3 . . . wishes to have straight hair . . . likes to listen to Johnny Mathis.

DONNA SHAHEEN
"Shageena"
26 Harrington Ave.; takes the business course . . . Pony Express 1; Future Homemakers 2, 3 (Sec. and State Reporter); Page & Stage 2, 3 . . . hopes to be a secretary . . . "Did you see —today?"

MICHAEL SHAPIRO
"Mike"
122 Butler Road; He is taking general course . . . Tennis 1, 2, 3; Spanish Club 1 . . . "I'm hep dad" . . . Pet Peeve is too much homework . . . Suppressed desire is not to do homework at all.

WILLIAM SHEA
"Bill"
30 Russell Park; is taking a college course . . . Football 1, 2; French Club 2, 3; Glee Club 2, 3 . . . likes to work with cars . . . "How low can you go?" . . . ambition is to be ambitious.

JOSEPH SHEFFER
"Shef"
42 Hayden Street; takes the college course . . . Hockey 2, 3; Baseball 1 . . . hang out is the S.P.A. . . . favorite subject is Physics . . . "Take five" . . . pet peeve is girls who play the role.

STEVEN SHEFTEL
"Steve"
15 Maypole Rd.; is taking the college course . . . Key Club 2, 3 . . . favorite subject is French with Mlle. Briand . . . hang out is Shell's house . . . "Ya, you're all right."

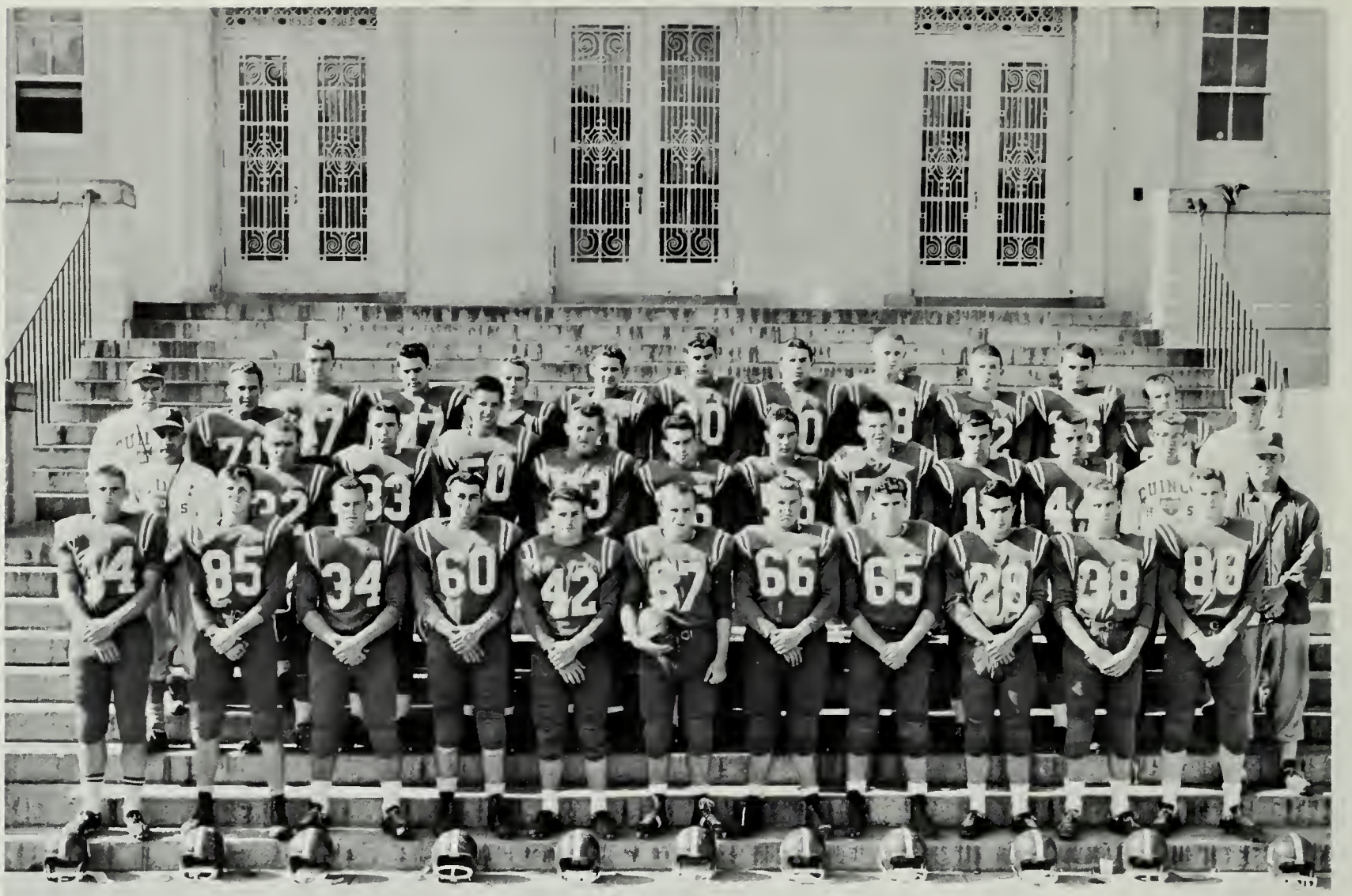

First Row: J. Valle, J. Wessling, R. Loud, T. Ferraro, R. Ivil, M. Ferris, J. Melville, A. DiBona, R. Bonfiglioli, S. Gardner, G. Stair. *Second Row:* Coach Conroy, A. Kearney, G. Kay, M. Farrell, J. Picarski, J. Gargano, E. Meade, R. Sheehan, T. O'Connell, G. Duff, C. Dahlby, Coach Lyons. *Third Row:* Coach Garrity, P. Chella, C. Meyer, D. Raymondi, C. Westberg, J. Walsh, L. Gulizia, K. Caldwell, L. Pearce, R. Birch, T. Balducci, W. Waters, Coach Tobin.

Coach Tobin, Coach Garrity, Captain Mike Ferris, Coach Conroy, Coach Lyons.

Quincy	6	Brockton	20
Quincy	18	Somerville	8
Quincy	0	Everett	22
Quincy	8	Malden	14
Quincy	0	Brookline	36
Quincy	0	Weymouth	28
Quincy	8	Chelsea	0
Quincy	0	Medford	16
Quincy	0	North	18

PATTI SHEPARD
"Shep"
304 Granite St.; Stenography Course . . . Pep Club 1, 2, 3, (V.Pres.) 2; Page & Stage 2; Tri-Hi-Y 2, 3 . . . Problems of Democracy is favorite subject . . . Would like to study psychology.

ELAINE SHERMAN
200 President's Lane; takes a general course . . . Chorus 1, 2, 3; Pep Club 1 . . . likes to bowl and dance and listen to music . . . "Wicked or what?" . . . nervous . . . pet peeves are downright liars.

ETHEL SHERMAN
293 Sea Street; is taking a college course . . . her favorite pastime is writing for Mrs. Aronson . . . "I don't agree with you!" . .. exotic . . . her favorite subject is English . . . her pet peeve is school.

PHILIP SMALL
"Phil"
7 Highfield Rd.; Soccer 3; Band 1, 2, 3; Chapel choir 1, 2, 3 . . . Wants to be a doctor . . . His idol is Ben Casey . . . Pet peeve is brother . . . Favorite subject is German.

PATRICIA SMITH
"Pat"
110 Liberty St.; is taking the general course . . . Future Nurses' Club 1, 2, 3; Chorus 1, 2, 3; Health Service 2, 3; Pep Club 3 . . . hopes to be an L.P.N. . . . pet peeve is homework . . . "Oh come on!"

RICHARD SMITH
"Smitty"
154 Madison Ave.; Is taking the college course . . . Hockey 3 . . . "So, what's that got to do with the price of pickles?" . . . May be found around Miller's Drug Store.

It's Pony Time!!!

STEPHANIE SMITH
"Stephie"
49 Putnam St.; is taking the college course . . . Goldenrod Business 2, 3; Library Staff 1, 2 (V.Pres.) 3 (Pres.); National Honor Society 2, 3 . . . shy and impatient . . . would like to graduate from college.

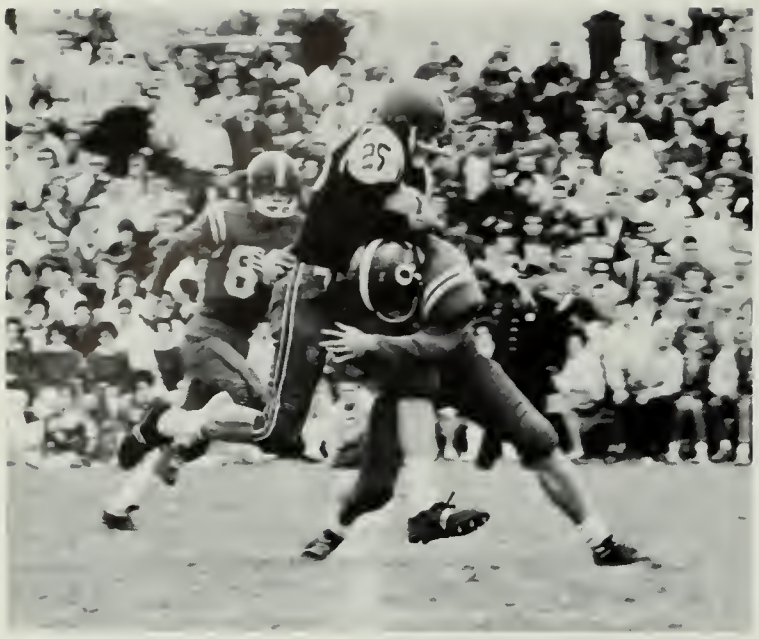

A Quincy tackler slams into Brockton's Bob Pileski in a beautiful open field tackle.

Ron Bonfiglioli zeros in on a North ball carrier, as John Picarski comes up to help.

Everett's Bobby Leo, being chased by Quincy's Dan Raymondi (77) and Bob Birch (22), takes off on a long 45 yard run.

Running from Quincy's new single wing attack, Dick Loud picks up considerable yardage against North, as Bob Birch leads the interference.

GEORGE STAIR
"Link"
491 Quincy Ave.; Football 1, 2, 3; Basketball 1 . . . Physics is favorite subject . . . Likes to do weightlifting . . . Wants to go to college . . . "Sh! People are looking at you."

DIANE STEIN
"Diny"
98 Pontiac Rd.; is taking the college course . . . Chorus 1, 2; National Honor Society 2, 3; Goldenrod 3; Bowling 1, 2; Page and Stage 2; Rifle 2, 3; French Club 1, 2 . . . "Wait a minute" . . . hangs out at the "Y."

RICHARD STAPLES
"Dick"
164 Granite St.; is taking the college course . . . likes to play chess . . . chemistry is his favorite subject . . . his favorite saying is, "Care to bet your life on it?"

LOIS STRATTON
"Lo"
14 Wren Terrace; is taking a general course . . . likes to eat and talk on the telephone . . . hangs out at the Napoli Pizza . . . "Ya know!?" . . . dimples . . . idol is Marlon Brando.

HERBERT STEELE
"Herb"
106 West St.; In a Commercial Course . . . Golf 2, 3 . . . Favorite subject is Physics . . . Favorite person is Mr. Kehoe . . . Enjoys sports . . . Favorite saying—"Ice cream doesn't have bones."

DONNA STUART
"Don"
15 Albertina St.; Is taking the business course . . . Tri-Hi-Y 2, 3; Chorus 1, 2, 3; "You're not kidding" . . . enjoys writing letters to a certain service boy!

LYDIA STEELE
1147 Sea St.; Is taking a General Course . . . Rifle Club 2, 3; Future Nurses 2, 3; Chorus 1, 2; Health Service 2 . . . Likes to read . . . Favorite subject is chemistry . . . Wants to be a nurse . . . Idolizes Raymond Burr.

BEVERLY STURGEON
"Bev"
18 McGrath Hwy.; Is taking a business course . . . Bowling 1; Goldenrod 3 . . . Wants to be a secretary . . . Favorite subject is shorthand . . . Pet peeve is people who don't speak up.

Quincy's Dan Raymondi (77), Bob Birch (22), and John Picarski (53) take dead aim on North's Paul Gearin (21).

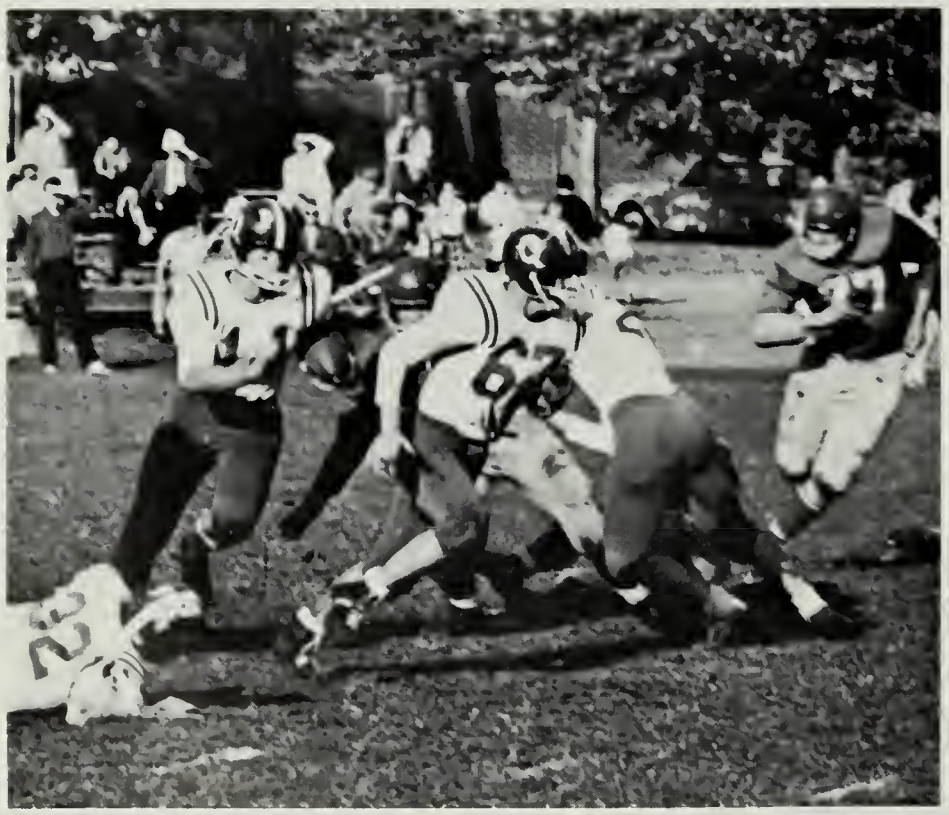

Follow me, says Captain Mike Ferris (67) as he leads Joe Valle against champion Everett.

Bobby Leo of Everett got belted so hard by Jimmy Gargano that he fumbled the ball to Quincy on this play.

JUDITH STURTEVANT
"Judy"
39 Shore Ave.; Takes college course . . . Goldenrod Staff 3; Glee Club 2 (Secretary); Ring Committee 2; Tri-Hi-Y 2, 3; Page and Stage 1, 2; Art Club 2 . . . "How do you spell it?" . . . Ski at Innsbruck . . . "Beachies"

KENNETH STURZENACKER
"Ken"
100 Albatross Rd.; is taking the college course . . . Chapel Choir 1, 2; Science Club 2; Cross Country 3; Key Club 2, 3 . . . "Surely you jest!" . . . pet peeve is bleached blondes who smoke.

GORDON SUITOR
27 Edwards St.; Is taking the college course . . . Football 1, 2; Basketball 1, 2, 3 . . . "What are you doin' now?" . . . Favorite subject is Physics . . . May sometimes be found at Quincy Wonder Bowl.

This is part of Kennedy's Physical Fitness Program?

ADELE SULLIVAN
"Sully"
53 River St.; is taking the general course . . . Glee Club 1, 2, 3; Chorus 1, 2, 3 . . . likes to listen to the radio . . . would like to be a legal secretary . . . "Like fun!"

CAROL SULLIVAN
"SullyBabe"
44 Braintree Ave.; Business Course . . . Chorus 1, 3; Pep Club 1 . . . Favorite subject—English . . . Favorite saying—"Is that great or what?" . . . Would love to own a car.

DOUGLAS TAIT
"Doug"
23 Germaine Ave.; Is taking the general course . . . Football 1; Soccer 2, 3 . . . "That's the way it goes" . . . Likes sports . . . May be found around Coriaty's Variety Store.

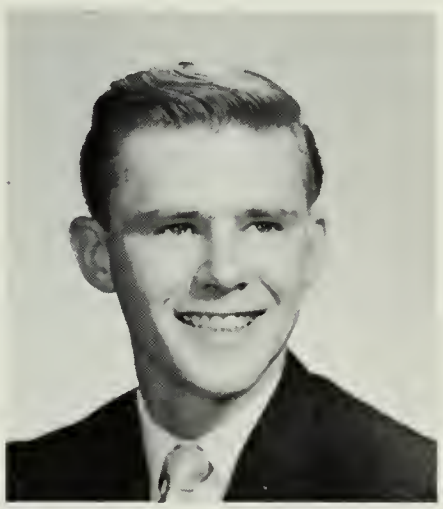

LINDA TANTILLO
"Lin"
46 Nelson St.; Is taking the college course . . . Chorus 1; Glee Club (Sec.) 1; Page and Stage 1, 2, 3; Future Nurses 2, 3; Tri-Hi-Y 2, 3; Goldenrod Staff; Likes to be with Don; "Are you kidding me?"

DAVID TARBOX
"Dave"
189 Taffrail Rd.; Is taking the general course . . . Football 1; Key Club 3 . . . "What do you say?" . . . May be found at Big Louie's Place . . . His desire is to be taller.

First Row: J. Ravida, D. Orio, E. Gilligan, K. Sturzenacker, B. Nordstrom, R. Malvesti. *Second Row:* R. Scanlon, N. Katz, D. Blowers, A. McCafferty, J. Carini, R. Caseley, R. Kyoperi, J. Wainiohpaa, S. Brennion, L. Tozzi, R. Carroll, J. Riihimaki, D. Coughlin.

Cross Country

Quincy's cross country team enjoyed one of its best seasons this year, posting a six and two record. Its wins included two impressive victories over North Quincy, and another over perennial football champ Brockton. Consistent performers for Quincy were juniors Ron Caseley, Dennis Coughlin, Lou Tozzi, Alan McCafferty, and seniors Dick Scanlon and Buzz Orio, all of whom received letters. We are all proud of Mr. York and his highly successful cross country team.

Quincy	22	Brockton	33
Quincy	20	Silver Lake	35
Quincy	30	Randolph	29
Quincy	22	North	33
Quincy	17	Weymouth	42
Quincy	36	Williams	21
Quincy	17	Weymouth	38
Quincy	22	North	33

DONNA TAYLOR
"Don"
89 Charles St.; Is in General Course . . . Chorus 1, 2, 3 . . . She likes to bowl . . . Biology is her favorite subject . . . Would like to work at Telephone Co. . . . Has a good sense of humor.

JAMES TAYLOR
"Jim"
67 Sea Ave.; Is taking the business course . . . Chorus 3; Band 3 . . . "Wake-up and die right" . . . Favorite subject is Bookkeeping . . . May be found at the library.

RICHARD TEMPESTA
"Rick"
40 Buckley St.; Is taking the general course . . . Key Club 3 . . . "Oh, shut up" . . . His favorite subject is Physics . . . May be found under the roof of a car.

RENA TESTA
"Re"
23 Woodcliff Rd.; Is taking a general course . . . Future Homemakers; Tri-Hi-Y . . . hangs out at Herbie's . . . would like to bc a fashion designer . . . peeve is bossy people . . . "What's up tonight?"

RITA TESTA
"Re"
23 Woodcliff Rd.; In General Course . . . Tri-Hi-Y 3; Goldenrod 2; Future Homemakers 1 . . . She likes to ice skate . . . Favorite subject is cooking . . . Wants to be a hairdresser.

You are too going to the Snowball!

DIANE THIBODEAU
"DeeDee"
44 Germain Ave.; is taking the college course . . . Chorus 1, 2; Future Nurses' Club 2, 3; . . . hopes to be an R.N. . . . likes chemistry . . . "That's the way the cookie crumbles!" . . . chums with Janet Nigro.

JUNE THOMAS
64 Captain's Walk; is taking the general course . . . Chorus 1 . . . likes chemistry . . . hopes to be a laboratory technician . . . favorite person is Robert Mitchum . . . would like to visit Italy.

JEREMY THORNER
"Jerry"
76 Presidents Ln.; Is taking college course . . . Soccer 1, 2, 3; Band 1, 2, 3; National Honor Society 2, 3; Science Club 1, 2, (Pres.) 3; Goldenrod Staff 3 . . . "Kusse mich, du narr!"

First Row: G. Freeman, W. Svenson, P. Banks, J. Thorner, L. Akoury, J. Blake, P. Small, A. Schofield. *Second Row:* D. Ryan, E. Fitzgibbon, W. Humiston, R. Schneider, D. Tait, J. MacDonald, R. McKim, R. Falciani, M. Kenny, Coach Goodyear.

Soccer

The Quincy High School soccer team this year had one of its poorest seasons, finishing with a no wins and 13 losses record. The team, however, showed considerable spirit and enthusiasm, even though that first win never came. The soccer team had a great many underclassmen playing, and their inexperience showed on many occassions. One of the brightest spots during an otherwise dismal season, was the fine play of sophomore Ernie Fitzgibbon, who was rated by Coach Goodyear as the team's top player. His play, along with those of Captain Louie Akoury, seniors Pete Banks, Jerry Thorner, Ron McKim, and Doug Tait, kept Quincy in close contention in many of the games. Juniors Joe Rosenthal, Bill Best, Bill Svenson, and Al Schofield also did commendable jobs this year. In spite of its losses, Quincy High is certainly proud of its soccer team.

John Blake gets set to boot one by a Milton player.

Quincy	1	Needham	3
Quincy	1	Norwell	3
Quincy	1	Avon	3
Quincy	0	Sharon	7
Quincy	0	Duxbury	1
Quincy	0	North	2
Quincy	2	Norwell	4
Quincy	0	Avon	4
Quincy	0	Sharon	5
Quincy	0	Duxbury	1
Quincy	1	North	2
Quincy	1	Boston Latin	2
Quincy	2	Milton	6

MARILYN THORPE

31 Mallard Rd.; is taking the college course . . . Page & Stage 1, 2; Chapel Choir 2, 3; Future Nurses 1, (Treas.) 2, 3; Chorus 1, 2, 3; Glee Club 2, 3; G.A.A. 3; Pep Club 1 . . . "Things are tough all over."

ROBERT TILLEY

"Bob"

59 Manet Ave.; Auto mechanics . . . Basketball 1, 2 . . . Cross Country 1 . . . Bob's favorite pastime is working on cars . . . Eligin Baylor is the man that he most admires . . . Ambition—to work on transmissions.

JOYCE TILLSON

"Tillie"

69 Faxon Lane; is taking the college course . . . Cheerleading 2, 3; Student Council 2, 3; Page and Stage 1; National Honor Society 3; G.A.A. 1, 2, 3; Glee Club 3; Chorus 1 . . . "Oh, for cryin' out loud!" . . . Howie's.

JAMES TOCCHIO

"Jim"

128 Sumner St.; Is taking the college course . . . "Hello there!" . . . Jim's favorite subject is lunch . . . Likes bowling . . . Therefore he may sometimes be found at Quincy Wonder Bowl.

DEBORAH TOLAND

"Debby"

60 Lenox St.; Is taking the business course . . . Tri-Hi-Y 3; Future Homemakers 1, 2, 3; Glee Club 2, 3; Chorus 1, 2, 3 . . . Likes to sew . . . Would like to become a secretary.

This is disgusting!!

ROSALIND TOWNSON

"Roscoe"

18 Prout St.; taking business course . . . favorite subject is English . . . roller skating is her favorite pastime . . . Rita V. is her best friend . . . pet peeve is working . . . found at Kresge's . . . "Just checking."

JOHN TRAVIS

"Jack"

33 Murdock Ave.; is taking the general course . . . Baseball 2; favorite subject is Problems of Democracy . . . likes sports and sleeping . . . best friend is Bill L.R. . . . "Are you serious?"

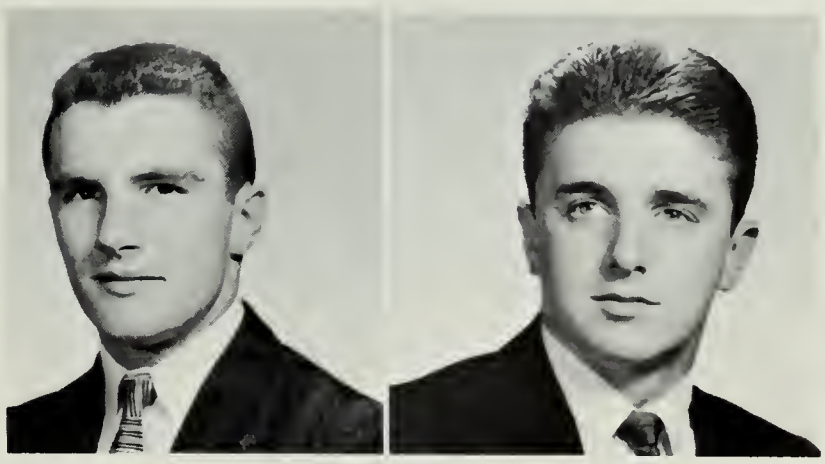

RICHARD TRAYNOR

"Dick"

244 Quincy Avenue; is taking general course . . . Hockey 1, 2, 3 . . . favorite subject is physics . . . show-offs are his pet peeve . . . found at Miller's . . . wants to continue his education . . . "Sure you did."

Captain Louie Akoury kicks the ball out of the Quincy zone.

Al Schofield fights off a Milton player attempting to get to the ball.

Bill Svenson chases after a loose ball, as his teammates come up from the rear.

Pete Banks (6) fights for the ball with a Milton player, and nearly receives a kick in the leg for his trouble.

DOREEN TRETHEWEY
138 School Street; business course . . . Future Teachers' 2; Tri-Hi-Y secretary 2, 3; Page and Stage 1, 2, 3 Treasurer; Chorus 1 . . . pet peeve is boys who drink . . . found at Ivil's pad . . . wants to travel.

EDWARD TRUBIANO
"Ed"
264 Winthrop Street; general course . . . President Kennedy is his idol . . . mechanical drawing is his favorite subject . . . pet peeve is arguing with his sisters . . . "Knock it off."

GAIL TRUBIANO
1241A Sea Street; is taking college course . . . Tri-Hi-Y 2, 3 (V.Pres.); G.A.A. 1, 3; Ring Committee 2; Goldenrod Staff 3; Future Nurses' Club 1, 2, 3 secretary; Pony Express 2 . . . wants to be a nurse . . . "That's life."

GAYLE TURNER
204 Rhoda Street; is taking commercial course . . . Chorus 1, 2; Future Homemakers' Club 1 . . . Carol H. is her best friend . . . likes English . . . hopes to become a hairdresser in the future . . . wants to go to California.

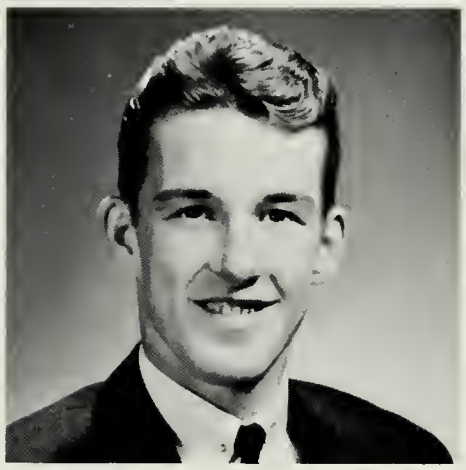

ROBERT TURNER
"Bob"
20 Nichol Street; is taking business course . . . favorite pastime is dating Joanne . . . favorite subject is Problems of Democracy . . . would like to go to college . . . "How are ya."

NORMAN TUTTLE
"Tut"
235 Rock Island Road; Is taking college course . . . Band 1; . . . "Wind it up" . . . Pet Peeve is giggling girls . . . Favorite pastime is fishing . . . Desires to be a Hawaiian beach boy.

HENRY UNDERHILL
"Hank"
118 Old Colony Ave.; Sheet metal pattern drafting . . . Hank is a real bookworm . . . "So you like it do you?" . . . Wants to succeed in his life's profession . . . Good sense of humor . . . Desires to own a T-Bird.

ROBERT VALANTE
"Val"
21 Oval Rd.; Pattern making . . . Anyone for bowling? . . . Likes P.D. . . . "Forget it" . . . To eat drink and be merry—now there is an ambition . . . "Val" doesn't like an 11:00 lunch . . . Greatest desire—graduate.

JOSEPH VALLE
"Joe"
76 Myopia Rd.; Football 1, 2, 3; Track 1; Hockey 1, 2, 3; Spanish Club 2; Student Council 1, 2, 3; Would like to play touch football with Pres. Kennedy . . . He is noted for being serious . . . Quiet . . . "You kidding me?"

First Row: E. Ferguson, R. DiBona, B. Pettinelli, P. Iaccobucci, R. Young, R. Hartrey, G. Higgins. *Second Row:* M. Kuja, P. Mariano, J. McWilliams, K. DiBona, T. DiTullio, W. MacLeod, D. Orio, R. Scanlon, R. DiRamio, G. Suitor, J. Pizzi, M. Conroy, Coach Finnegan.

Basketball

It was a rather disappointing year for the Quincy High basketball team, as we finished with a record of nine wins and eleven losses, after making the Tech Tourney the two previous years. For the first six games, it seemed that Quincy would never get involved in a one-way game, as all the contests were extremely close and exciting. The Presidents opened the season with a wonderful upset victory over Malden. It looked as if we were off to a flying start when North Quincy tripped us, 52-47. This was the first of many disappointing games. The team suffered no less than three one-point losses, with two of them coming to league champion Somerville. By far, the season's highlight was an unbelievable 54-53 victory over North in the return match. The game was won in the last two seconds, as Ken DiBona scored the tying bucket, and then converted a technical foul free throw to win the game.

Outstanding for Quincy this year were Ken DiBona, the team's high scorer, Pete Mariano, Dick Scanlon, John Pizzi, who did a great job all year, usually against superior height, and captain Ed Ferguson, who came through with many clutch rebounds and baskets. Providing good bench strength were Tom DiTullio, Buzz Orio and Ron DiRamio.

John Pizzi goes up for a neat jump shot.

JAMES VARANO
"Jimmy"
26 Hopedale Street; is taking college course . . . Key Club 3; Track 3 . . . likes Spanish and James Arness . . . would like to attend a college of engineering . . . best friend is Wally E. . . . "I guess so."

JANET VELOZO
"Jan"
80 Grogan Avenue; is taking commercial course . . . Future Homemakers' 1, 2, 3; Red Cross 3; Chorus 1, 2; Mixed Glee Club 2, 3 . . . wants "to be Bobby's girl" . . . likes driving daddy's car.

RITA VENUTO
"ChaCha"
127 Quincy Street; is taking business course . . . wants to become a hairdresser . . . likes Danny, typing, and dancing . . . found at Kresge's . . . parking is pet peeve . . . "Never happen" . . . always smiling.

MICHAEL VERDUN
"Mike"
63 Glendale Road; is taking college course . . . French Club 2; National Honor Society 2, 3; Soccer 1 . . . wants to enter the medical profession . . . pet peeve is carbon paper . . . studious . . . likes French.

JOSEPH VERLICCO
"Joe"
37 Homer Rd.; Machine shop . . . "They lost again!" . . . 1126 Sea St.—What kind of a hang-out is that? . . . The pet peeve of our friend is girls who smoke when they are too young . . . The Bruins in the playoffs!?

CAROL WAGNER
12 Mound St.; Taking business course . . . Pep Club 1; Tri-Hi-Y 2; G.A.A. 1, 2, 3 . . . likes shorthand, talking on the phone, and Ray Charles . . . pet peeve is conceited boys . . . to do something right is her suppressed desire.

A toast to the King!

LINDA WAGNER
"Lynn"
11 Ida Street; stenographic course . . . Tri-Hi-Y 2; Chorus 1 . . . likes typing . . . found at Lincoln Lanes . . . wants to be a stenographer . . . pet peeve is conceited girls . . . would like to marry T.C.W.

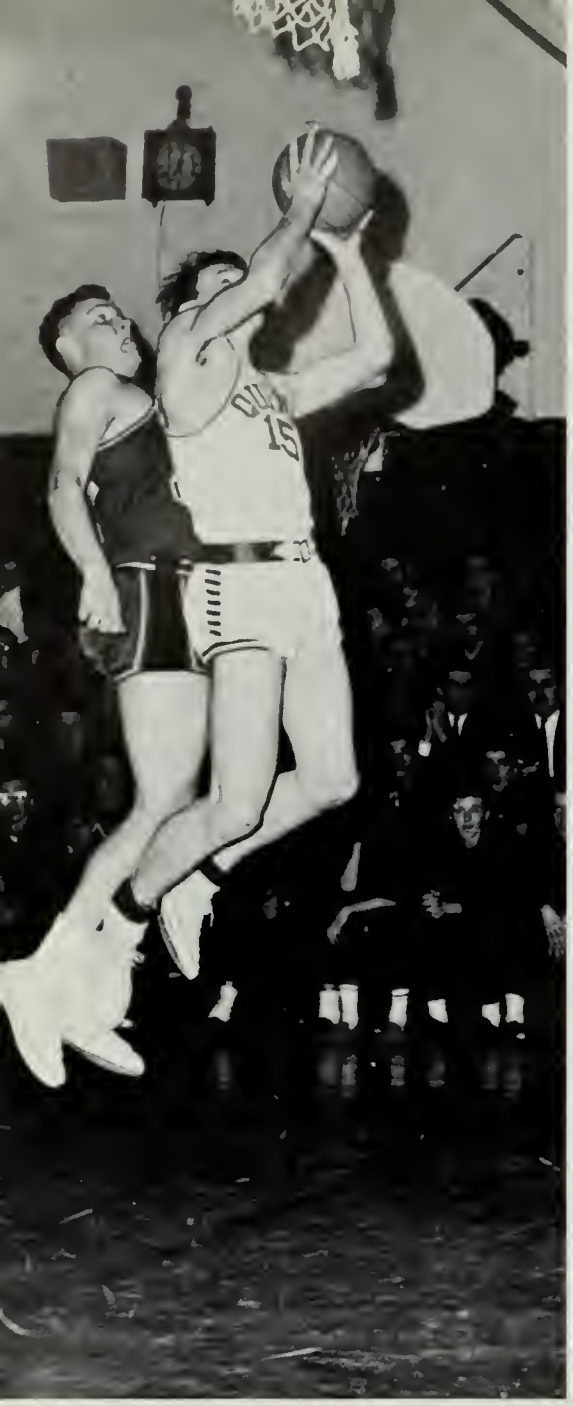

RECORD

Quincy	80	Malden	79
Quincy	47	North	52
Quincy	82	Alumni	81
Quincy	79	Chelsea	81
Quincy	89	Weymouth	84
Quincy	66	Somerville	67
Quincy	66	Lowell	44
Quincy	80	Revere	63
Quincy	47	Medford	52
Quincy	63	Everett	73
Quincy	60	Malden	74
Quincy	54	North	53
Quincy	49	Williams	64
Quincy	61	Chelsea	62
Quincy	77	Somerville	78
Quincy	83	Lowell	42
Quincy	77	Revere	50
Quincy	72	Medford	63
Quincy	63	Everett	70
Quincy	50	North	57

Captain Ed Ferguson drives past a North defender for a two-pointer.

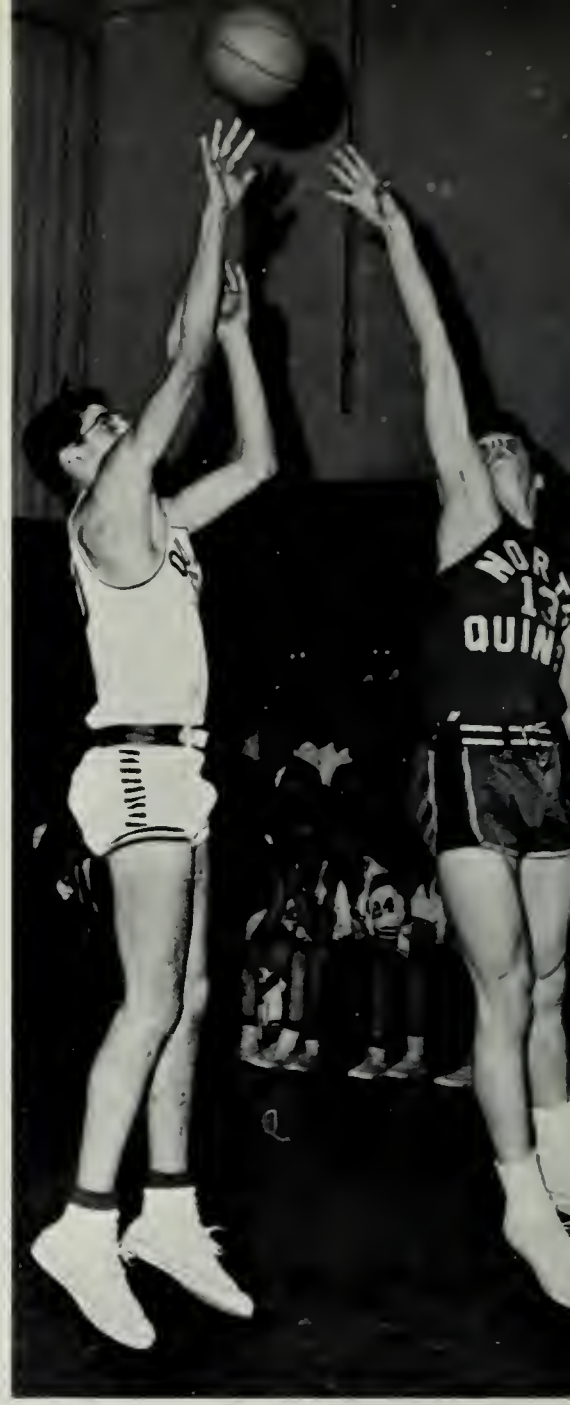

Quincy's John Pizzi and North's Tom Kiley reach for a loose ball.

Lets twist with Quincy hoopsters Buzz Orio (33) Pete Mariano (40) and John Pizzi (50).

John Pizzi looks for an open man to pass to, as he's hounded by a Revere player.

SANDRA WAIHKONEN
"Sandie"

116 Nightingale Ave.; college course . . . Goldenrod Staff 3; Sophomore Girls' Glee Club 1; French Club 2, 3; Nat'l Honor Society 2, 3 Treasurer; Chorus 1; Great Books Club 3; Baton Squad 2, 3 Head of Seniors 3.

ANN WALSH
"Nancy"

45 Shed St.; is taking the business course . . . Nominating Committee 2; Pony Express 3; Chorus 1, 2, 3 . . . likes dancing and P.D. . . . wants to become a dental assistant . . . "It's unbelievable!"

LORRAINE WALKER
"Susie"

85 Mears Ave.; taking general course . . . Chorus 2 . . . likes roller skating and dancing . . . hopes to be a hairdresser . . . her favorite subject is cooking . . . found at DiMarzio's . . . "Oh come on now!"

JOHN WALSH
"Walshie"

33 Marine Street; is taking college course . . . Football 1, 2, 3 . . . likes mechanical drawing and sports . . . hopes to go to college . . . his pet peeve is homework . . . curly hair.

ALEXANDRA WALL
"Sandy"

35 Mallard Rd.; Glee Club 1, 2, 3; Chorus 1, 2, 3; Future Nurses 1, 2, 3 (Sec.); Health Service 2, 3; French Club 2; Pony Express 2, 3; Prom and Graduation Usher 2; Hopes to become a Nurse . . . "You better believe it!!"

JEANNETTE WARD
"Jan"

75 Miller St.; is taking business course . . . favorites are typing, Elvis and photographing . . . pet peeve is boys who slam doors in her face . . . personality trait: quiet.

ANN WALLACE
"Annie"

206 Taffrail Rd; stenographic course . . . Chorus 1, 2, 3 . . . pet peeve is conceited people . . . likes shorthand and Johnny Mathis . . . hopes to become a secretary . . . "You creep!"

KATHLEEN WARD
"Kathy"

75 Miller Street; is taking business course . . . shorthand, bowling and Brenda Lee are her favorites . . . wants to be a secretary . . . pet peeve is boys who let doors slam in her face.

Ken DiBona starts down the court runs up a 31 point total against Somerville.

Ken DiBona scores two more, as he on Quincy's fast break.

Daddy, he hit me!!

Dick Scanlon lays it up and in.

Hey, you in the balcony, give us back our ball!!

WILLIAM WARD
"Bill"
44 Farrington St.; Electricity . . . Football 1, 2, 3 . . . Bill is a hunter . . . Idol—John Wayne . . . "Boss all the way" . . . Speedy Pizza is quite a hangout . . . Dislikes when girls whisper . . . Deep desire—go to Europe.

JANET WARNER
"Jan"
61 Albertina Street; taking general course . . . Chorus 1 . . . favorite subject is biology . . . hopes to be a hairdresser . . . pet peeve is people who never smile . . . "Really?"

MICHAEL MARY WELLIVER
"Mike"
28 Parkhurst St.; is taking business course . . . Chorus 1, 2, 3; Tri-Hi-Y 3; National Honor Society 2, 3 . . . favorite pastime is sailing . . . would like to be a model . . . "You're not very bright, are you?"

Now, you know you can't go to an all boys' college.

ROBERT WETTERGREEN
"Bob"
18 Calvin Road; is taking the college course . . . Band 1, 2, 3; Student Conductor; Chorus 1 . . . frequently found in bowling alleys . . . wants to go to college . . . "Whee."

JUDITH WHALEN
"Judy"
445 Adams St.; is taking the business course . . . Baton 2 . . . is often found at her cousins . . . would like to go to Rome . . . favorite subject is shorthand . . . hopes to be a secretary . . . "That nut!"

BARBARA WHELAN
"Hot-shot"
12 Victoria Rd.; is taking a business course . . . Chorus 1, 2; Future Nurses 1 . . . would like to live in Hawaii . . . likes to walk in the rain . . . laughs a lot . . . "as-all-get-out!"

WARREN WILBUR
"Skip"
1 Bennington Street; taking general course . . . his favorites are basketball, skiing, and mechanical drawing . . . he wants to be a draftsman . . . teachers are his pet peeve.

JOHN WILCOX
"Kim"
1 Yardarm Lane; taking general course . . . soccer 1, 2, 3 captain . . . favorite subject is biology . . . wants to become a scientist and invent something to help people.

First Row: S. Marini, R. Burrell, J. Valle, R. Carroll, S. Craig, J. Walsh. *Second Row:* Coach Hutchinson, R. Vacca, R. Brunstrom, F. Bonani, R. Stewart, G. Lyons, G. Kay, G. Gillis, R. Rizzi.

Hockey

Quincy	3	Everett	2
Quincy	5	Chelsea	0
Quincy	7	Don Bosco	3
Quincy	3	Malden	0
Quincy	0	Revere	5
Quincy	3	Columbus	2
Quincy	4	North	2
Quincy	5	Everett	1
Quincy	8	Chelsea	0
Quincy	8	Don Bosco	2
Quincy	1	Malden	2
Quincy	2	Revere	2
Quincy	2	Columbus	4
Quincy	7	North	1
Quincy	2	Charlestown	4

About all one could say for Quincy High's hockey team this year, is that they were just great! In compiling a 10-3-1 record, our skaters made the State Tourney, and finished in a 2nd place tie with Malden in the Met League race, behind unbeaten Revere.

The highlight of the season was the return match with Revere, after the Beach Boys had shut out the Presidents in the first game. Quincy played probably its greatest game of the season, in forcing Revere to come from behind to gain a 2-2 tie. Defensemen Bob Carroll and Steve Marini did a magnificent job of thwarting Revere's high powered attack, while goalie Bob Stewart was tremendous in the nets.

It was a different story in the State Tourney, however, as our boys were upset by Charlestown 4-2, thus eliminating us from the Tourney.

Quincy also had some fine individual stars this year. Joe Valle, the center on the first line, finished in 2nd place in the league scoring race, and his linemate Dick Burrell also finished high among the league's top scorers. First line right winger, Joe Sheffer, although only playing the last few games, did a fine job for the Presidents. The second line of underclassmen Fran Bonani, Russ Erikson, and Dick Brunstrom, was a definite scoring threat all season. The junior defensemen, Carroll and Marini, both were great in protecting goalie Bob Stewart. Cliff Westberg also looked good when relieving Stewart.

It was certainly a great year for Coach Hutchinson and his team.

Joe Valle lets go with a 30 footer.

JOANNE WILE
41 Keyes Street; is taking the stenographic course . . . Chorus 1 . . . Favorite person is President J. F. Kennedy . . . likes typing . . . found often at Sandy Beach . . . pet peeve is people who mumble . . . best friend is Marianne W.

PAMELA WINGO
"Pam"
80 Hall Place; taking college course . . . Baton Squad 2, 3; G.A.A. 1, 2, 3; Great Books Club 3; National Honor Society 2, 3; Glee Club 1, 3 . . . wants to do away with carbon paper . . . hopes to be a nurse.

ELEANOR WRIGHT
"Ellie"
62 Raycroft Street; business course . . . National Honor Society 2, 3; Spanish Club 2; G.A.A. 3 . . . likes bookkeeping and bowling . . . best friend is Kathleen M. . . . hopes to become a secretary . . . quiet

Oh, those rallies, I'll never cheer again!

SHELDON YAKUS
"Shelly"
1385 Wm. T. Morrissey Blvd.; Electronics . . . History is his favorite subject . . . "Yo-Yo" . . . Ambition—to own "ACE" . . . His desire is to weigh 130 lbs . . . His pet peeve—people who use the wrong blinkers.

RICHARD YOUNG
"Bongo"
10 Clarendon St.; is taking general course . . . Cross Country Team 1; Basketball 1, 2, 3 . . . likes physics and bowling . . . pet peeve is a certain teacher.

VAUGHN ZANONI
"Dimples"
45 Grossman Street; is taking college course . . . Baseball 1; Science Club 1, 2, 3 . . . water sports, dancing, and math are his favorites . . . hopes to be a chemist.

CAROL YUCKIENUZ
21 Darrow St.; Cheerleading 2, 3; Student Council 2, 3 (Treas.); G.A.A. 1; Future Nurses 1, 3; Tri-Hi-Y 2, 3, (Chaplain); Page and Stage 2; Chorus 1; Pep Club 1; Hopes to become a Nurse . . . Dislikes ignorant people . . . "What a casual-type person!"

Dick Burrell out-hustles a defender for the puck behind the North net.

Joe Valle swoops in all alone, but has his shot blocked.

Goalie Cliff Westberg turns aside a shot.

Bob Carroll moves down the ice on a breakaway against North.

Camera Shy

JOHN ALLEN
GERALD ANGELO
CHESTER ANIOLOWSKI
ARTHUR BYE
ALFRED CASEGRANDE
CORRINE CHELLA
NANCY COLSON
JOHN DOUGLAS
WALTER ESTABROOK
DONALD GALE
PAUL GALETTI
JAMES GILMORE
DOUGLAS GIRARD
EUGENE McISSAC
LINDA McLAIN
WILLIAM McMANN
LAURENCE MITCHELL
PAUL O'CONNOR
RICHARD POST
ANTHONY PRIMAVERA
JOSEPH REARDON
JANET RIOUX
ROBERT SCHNEIDERHAN
RICHARD SELLERS
RICHARD SIMONETTI
RONALD TAUSEVICH
CHARLES THOMSON

Our late-comers Joseph MacLean and Mary Vieira.

We'd better get outa here before Mr. MacDonald catches us!!!

State Tourney

Dick Burrell shoots . . . and SCORES!!!

. . . and is mobbed by his happy teamates.

Does Joe Valle get by this Charlestown defenseman?

He does . . . and gets off a blazing shot.

We Honor Mr. King

To Mr. King

You came to Quincy High School as an observer in the spring of 1962. You came to "look us over," to find out what the students and Quincy High School were like. Then in the fall of that year you came again, this time as our new principal. You came with all those qualities necessary to the task—honesty, justice, a sense of humor, dignity. And you came with the hope of making our school better than ever.

We think you have.

You have encouraged many of us with your friendship and advice.

You have encouraged achievement by giving credit to those who deserve it.

You have helped us to achieve national and international fame by giving your OK to the Quincy to Europe project.

Most important of all, you have shown that you are a man with the courage of your convictions.

Therefore, although you finally came to believe that you would be worth more as a teacher than as a principal, we, the Class of 1963, will always feel privileged and honored to have had the distinction of being "your" graduating class.

First Row: W. Waters, W. Fraher, B. Paquette, N. Katz, D. Coughlin, G. Riihimaki, D. Coletti. *Second Row:* A. McCafferty, D. Blowers, L. Tozzi, S. Gardner, R. Cross, R. Malvesti, W. Flanagan. *Third Row:* Coach Kehoe, L. MacDonald, S. Brennion, R. Caseley, R. Bigelow, P. Chella, R. Kyoperi, E. Gilligan, P. Marin, J. Varano, T. O'Connor, J. Infascelli.

Spring Track 1962
Winter Track 1963

Alan McCafferty crosses the finish line first, as he wins the 440 yard run.

The 1962 spring track team, coached by Mr. Kehoe, had its most successful season in years, as it went through its season undefeated, and won the South Shore championship.

The 1963 winter track team also enjoyed a fine year, competing in the Met League for the first time. The team finished in third place in its division, with a record of five wins and two losses. The highlight of the season was the team's finishing fourth in the State Meet, with junior Alan McCafferty tying for first in the 600 and John Consalvi taking second in the shot-put.

Quincy	30	Sommerville	47
Quincy	50	Arlington	27
Quincy	24	Natick	53
Quincy	42⅔	Watertown	34⅓
Quincy	42	Belmont	35
Quincy	55	Needham	22
Quincy	48	North	29

"It's the latest style from Paris."

"Hey, no snitching before the meal."

"Be careful of my fingers!!"

Still pouting

"Just because you're the head of the department . . ."

Big "Jake" Consalvi gets set to heave the discus.

Dick Kyoperi starts on his leg of the relay, after taking the baton from Ed Gilligan.

Ron Casely in the lead as he wins the mile.

Stan Gardner soars through the air for a 20 ft. leap in the broad jump.

Can you get me a gorilla for the football team?

Hey! It's bleeding!!

I dare you to step over this line!

What is this stuff?

W. Fielding (1962), F. Saba, M. Shapiro, S. Goldman, C. Dahlby, J. Goldrick, W. Daley, R. Ivil, G. Gillis, B. Gillis, Coach Mitchell.

Tennis

Bill Daley

Bob Ivil

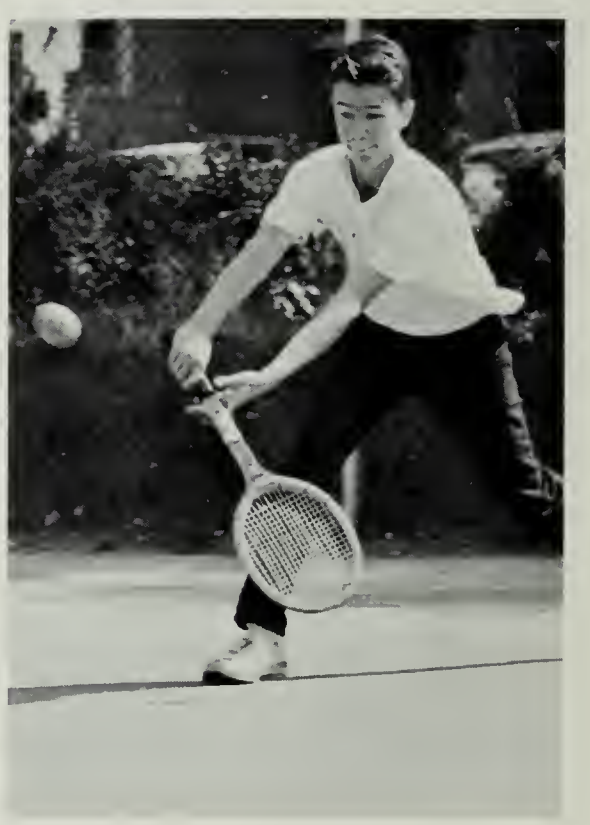

Jerry Gillis

"Maybe we should've tried play 102N784."

The first team is out on the field.

Our president—hard at work.

" . . . see no evil . . ."

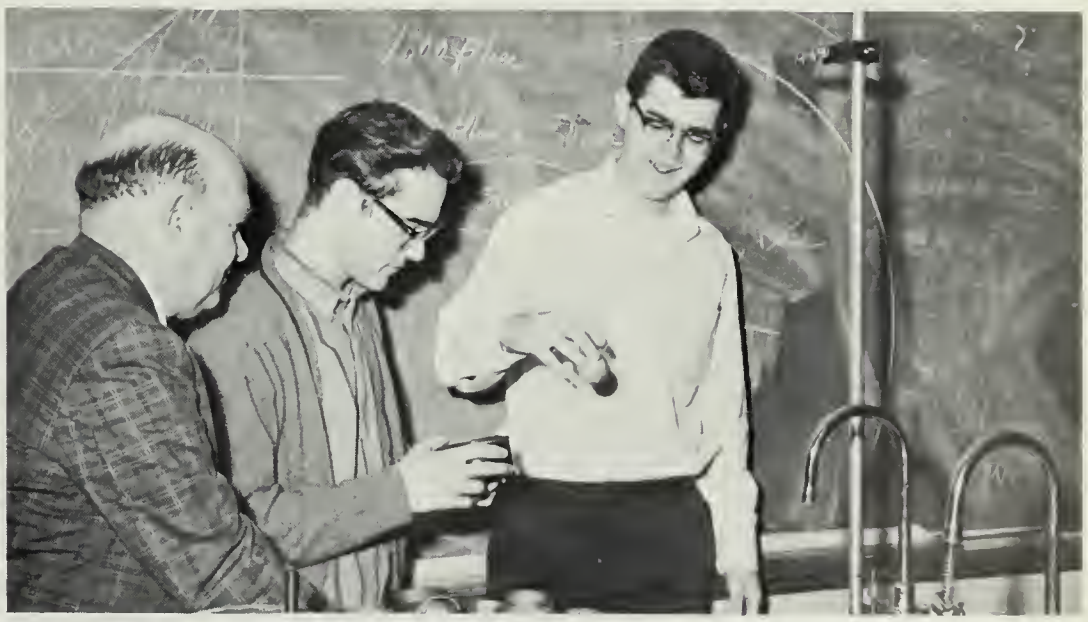

"Okay, who put the glue on the ball?"

First Row: M. Ferris, R. Carroll, R. Pitrowiski, C. Meyer, W. Graham, G. Barad.
Second Row: R. Bonfiglioli, E. Civitarese, R. Mina (1962), M. Kuja, R. Ekbom, W. White.

Baseball

Hey, did anyone find a quarter?

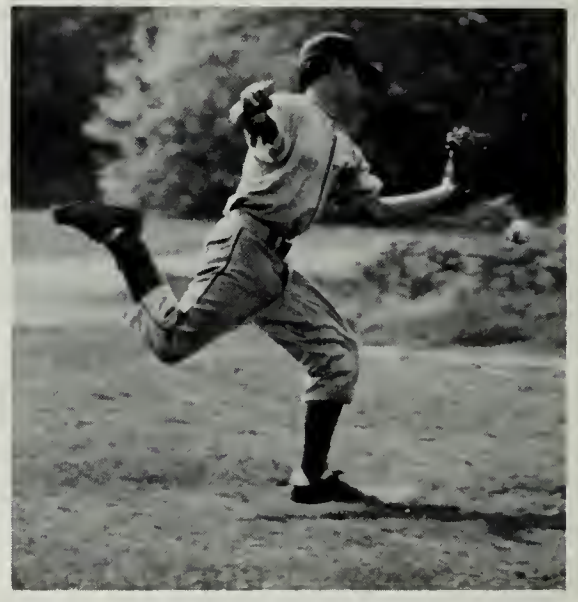

The one that got away.

Well, this is how Mickey Mantle does it, anyway.

Our Miss South Shore Football 1962

The lesson for today is Piglatin.

Show-off!

Please stop pinching me!

Whose nickel are we looking for, anyway?

Indispensables

Mrs. Rogers

Miss Donato, Miss Cole, Mrs. Davidson.

A. Cushing, A. Wholey, I. McAdams, N. McAllister, V. Wilcox, E. Abbott, S. Peterson, H. Maxwell.

Advertising

QUINCY JUNIOR COLLEGE

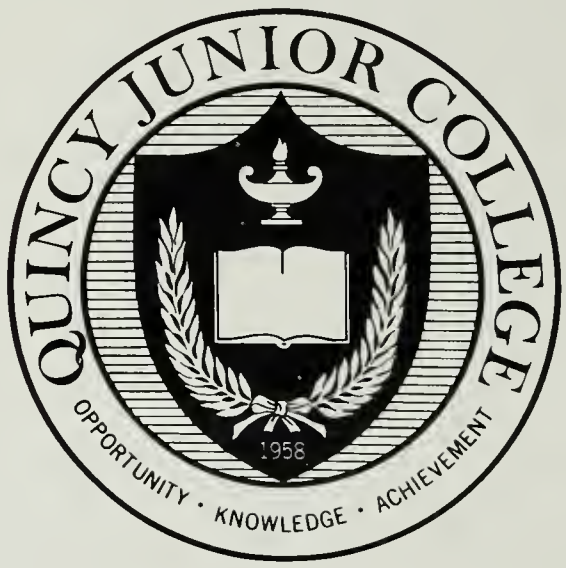

A COMMUNITY COLLEGE SERVING
QUINCY AND THE SOUTH SHORE

PROGRAMS OF STUDY

- Arts and Sciences
- General Education
- Business Administration
- Liberal Arts—Secretarial

EDUCATIONAL OPPORTUNITIES

- Programs Leading To Transfer To Four-Year Colleges
- Terminal Programs Leading Directly To Positions In Business And Industry
- Evening Courses For Part-Time Students

ADVANTAGES OF THE JUNIOR COLLEGE

- LOW TUITION
- NEAR TO HOME
- SMALL CLASSES
- INDIVIDUAL COUNSELING

A TELEPHONE JOB OFFERS BOTH CAREER AND SOCIAL SATISFACTION

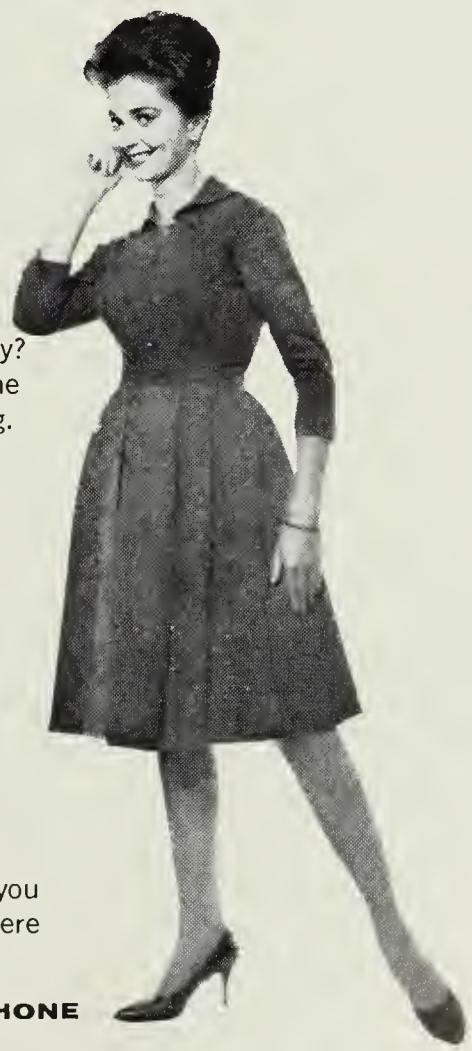

WITHOUT BREAKING STRIDE,

why not graduate from high school to the Telephone Company? You'll love the friendly young people who'll work with you, and the many social activities that make your work so pleasant and rewarding.

OPPORTUNITY IS EXCELLENT

and your ability will be recognized. Your starting salary should climb with regular increases. And, of course, Company benefits, security, and regular advancement are well-known reasons why working for the Telephone Company is so attractive to graduates.

TELEPHONE JOBS ARE IMPORTANT,

vital to the effective communications of the community, the nation, and the world. When you take your place as a respected member of the telephone community, we'll train you, on full salary, even without previous job experience.

Why not come and see our employment interviewer soon . . . before you graduate? Ask your Guidance Counselor to tell you when and where to apply.

NEW ENGLAND TELEPHONE

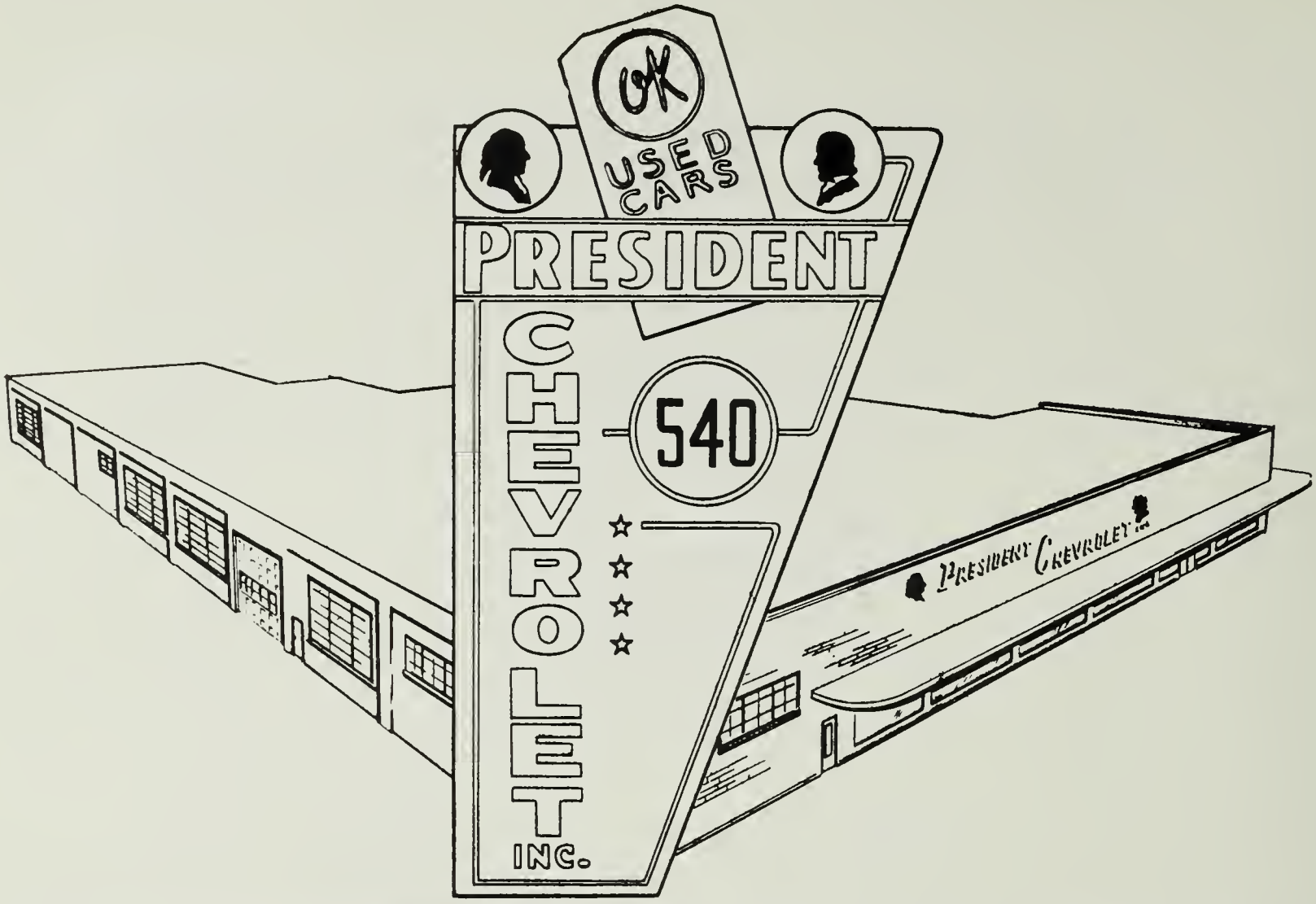

Prince of Pizza

Famous Italian Foods at the

LEANING TOWER

DRIVE - IN

THE NAME THAT MADE PIZZA FAMOUS

19 VARIETIES OF PIZZA

TAKE HOME ORDERS PREPARED

In 15 Minutes — Phone Ahead

GRanite 9-4406

Southern Artery Rt. 3 QUINCY

Open Daily SUN. thru THURS. 11:30 to 12 Midnite

FRIDAY and SATURDAY 'til 1:00 a.m.

SYDNEY AND PAUL BEAUTY SALON

1458 Hancock Street

Quincy, Mass.

ROYAL PLUMBING & HEATING CO., INC.

730 Bridge Street

No. Weymouth, Mass.

LINCOLN GRANITE CO., INC.

Monumental Work

400 Center St.

Quincy, Mass.

Compliments of:

HANOVER BOWLADROME

Route 139 (Rockland Street)

There's fun for all ages

24 Candlepin Lanes

Compliments of:

RUSSEL S. RILEY, ATTORNEY

1369 Hancock St.

Quincy, Mass.

Compliments of:

E. A. ERIKSON MONUMENTAL WORKS

Compliments of:

Counselor

JOSEPH J. LA RAIA

WELLS CO., INC.

21 Nightingale Avenue

Quincy 69, Mass.

AIR-CONDITIONED

TELEPHONE
GR 9-5272

CHINA STAR

CHINESE-AMERICAN RESTAURANT

Cocktail Lounge

OPEN DAILY 11:30 A. M. TO 3 A. M.

Orders Put Up To Take Out

FREE PARKING FOR PATRONS

105 SEA STREET QUINCY, MASS

ALL REPAIRS ALL MAKES ROAD REPAIRS

John's SHELL Service

TIRES - BATTERIES - ACCESSORIES

151 WASHINGTON ST. (COR. ELM ST.)

TELEPHONE GR. 2-9578

C. JOHN NORKAITIS QUINCY, MASS.

ROY'S FLOWERS

Next to Western Union
94 Wash. St., Quincy
Phone GR 2-1900

Norfolk Charge
Available
American
Express
Member
F.T.D.

Compliments of:

SWEENEY FUNERAL SERVICE

74 Elm Street
Quincy, Mass.

326 Copeland Street
West Quincy, Mass.

773-2728

M. Joseph Sweeney, Director

THE BURGESS STUDIO

CONTEMPORARY CRAFTS

Audrey & Bob Burgess

12 MAPLE STREET QUINCY 69, MASS.

Start a
Career With
a Future in
HAIRDRESSING
And Beauty Culture
ENROLL NOW
Classes Starting
Every Monday
Co-ed, Day, Evening
and Part Time

GR 1-1440

QUINCY BEAUTY ACADEMY

30 Franklin St., Quincy
Free Placement Service

Join the

QUINCY YMCA

Swim the year round in a
heated crystal-clear pool.

Programs for Boys and Girls
$10.00 for 12 months

—Summer Months—

Day Camps—Resident Camps
Sailing Camp for Boys or Girls
Special rates for families

Member of Quincy United Fund

Best Wishes

Industrial Union of Marine and Shipbuilding Workers of America

LOCAL No. 5 — A. F. L.-C. I. O.

480 QUINCY AVENUE : QUINCY, MASS.

Telephone PResident 3-7900

NEW KING PHILIP
1.
2.
3.
4.
5.
6.
7.
8.
9.
10.

Compliments of

U. S. NAVAL AND MARINE CORPS RESERVE TRAINING CENTER

85 Sea St. Quincy, Mass.

For Quincy youth . . . career opportunities with a company that serves all America

Boston Gear transmission products are sold and used "wherever wheels turn" throughout the United States and Canada. To serve this far-reaching market, the company's operations extend from coast to coast, requiring a large staff of qualified employees.

For Quincy youth, this offers the advantage of home-town employment with future prospects that are unrestricted.

Any employee can move "up the ladder" as fast and as far as his ability and enterprise can take him. Over 85% of Boston Gear's executive group are local men and women who have won their titles in this way.

BOSTON GEAR WORKS

WORLD'S LARGEST PRODUCER OF STANDARDIZED STOCK TRANSMISSION PRODUCTS

SINCE 1878

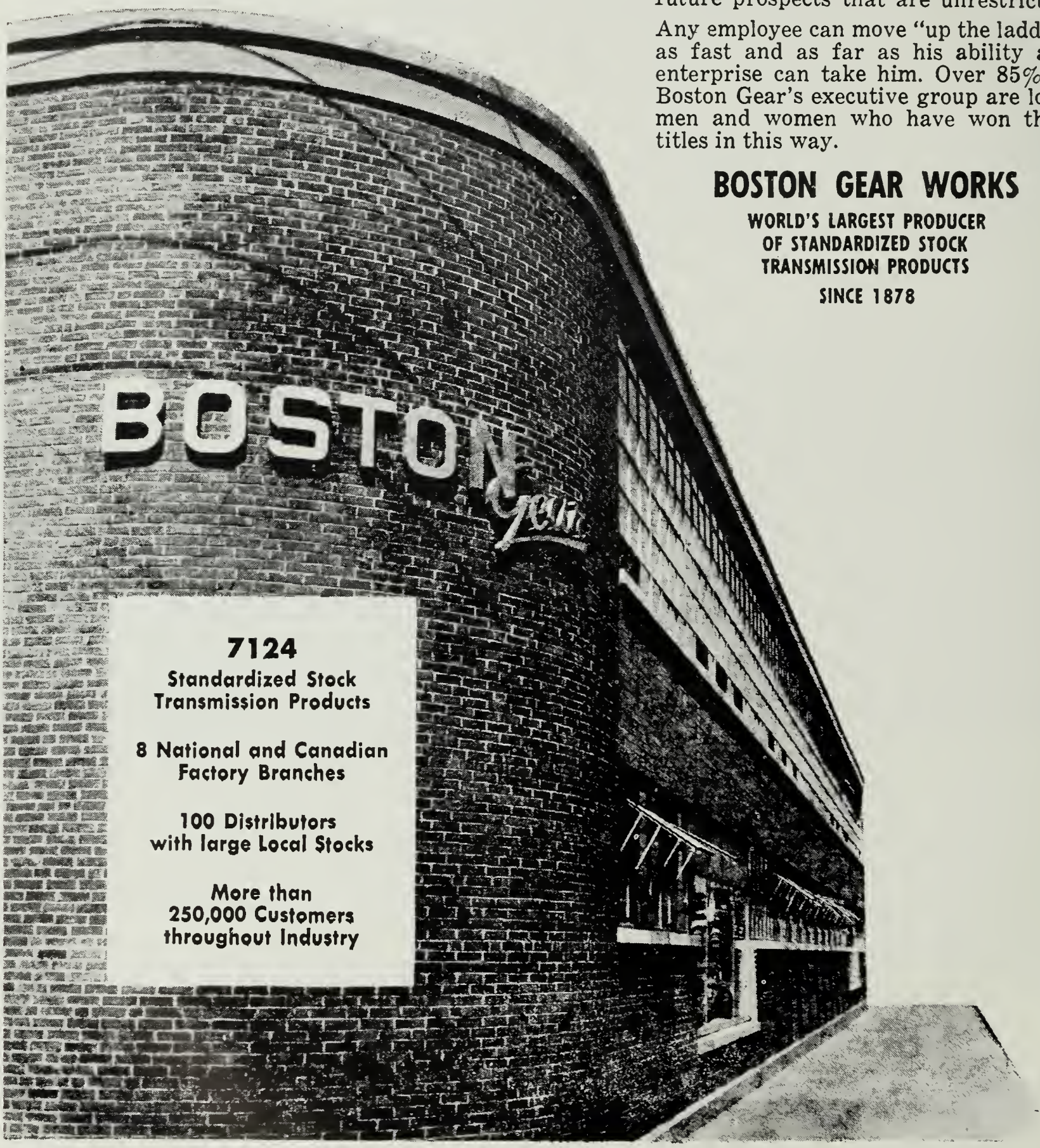

7124
Standardized Stock Transmission Products

8 National and Canadian Factory Branches

100 Distributors with large Local Stocks

More than 250,000 Customers throughout Industry

SOUTH SHORE TELEVISION

1603 Hancock Street

Quincy 69, Massachusetts

Compliments of

QUINT'S GREENHOUSE

1187 Hancock Street

Quincy 69, Massachusetts

CARRADONNA NEWS

1500 Hancock Street

Quincy, Massachusetts

Compliments of

MAYFLOWER DINER

473 Southern Artery

Quincy, Massachusetts

Almquist Flowerland

Flowers for all occasions

Tel. 479-2020

QUINCY COAL & OIL COMPANY

1520 Hancock Street

Quincy, Massachusetts

Compliments of:

QUINCY FUR SHOP, INC.

1249 Hancock St.

Quincy, Mass.

MILLER STUDIO

37 Cottage Avenue

Quincy 69, Mass.

BRAINTREE PAINT & WALLPAPER CO.

533 Washington Street

Braintree, Massachusetts

(opposite Braintree High School)

Compliments of

PRINCE OF PIZZA

541 Southern Artery

Quincy, Massachusetts

BURGIN, PLATNER & CO., INC.

INSURANCE

Quincy Square, Granite 2-3000

FOR THE FESTIVE OCCASION — GO FORMAL

COMPLETE RENTAL SERVICE

All your Formal needs — fitted to perfection.

Prom Specialists

Donaher's Men's Shop

enter via

1564 Hancock St.

or

John Hancock Parking Area

Quincy

Ralph's Hair Styling

PR 3-3267

Open
Thurs. eves. by appt.

148 Franklin Street
Quincy 69, Mass.

COMPLIMENTS OF:

SAMUEL TUTTLE

Realtor

TOWNE AUTO DRIVING SCHOOL INC.

25 Chestnut Street

Quincy Square

PR 3-1173

"Learn to Drive Through Towne"

Licensed by Mass. Registry of Motor Vehicles

COMPLIMENTS OF:

A FRIEND

MERRYMOUNT BOWLADROME

17 Broad St.

Quincy, Mass.

Compliments of

THE BARGAIN CENTER, INC.

2 Washington St. Quincy

QUINCY WONDER BOWL

565 Southern Artery

Quincy, Mass.

Compliments of

INDUSTRIAL COMPONENTS DIV.

RAYTHEON COMPANY

QUINCY LODGE OF ELKS, NO. 943

1220 Hancock St.

Quincy 69, Mass.

Compliments of

ROYS FLOWERS

Washington Street

Quincy, Massachusetts

PARLEE FASHION SHOP

1538 Hancock Street

Quincy, Massachusetts

BLACKWELL STUDIO

1350 Hancock Street

Quincy, Massachusetts

WALTER JOHNSON
PAINTING CONTRACTOR

Quincy, Mass.

PR 3-3639

TOWNE AUTO DRIVING SCHOOL INC.

25 Chestnut Street

Quincy, Massachusetts

Compliments of

JOHN'S SHELL SERVICE

151 Washington Street

Quincy 69, Massachusetts

Compliments of

THE BURGESS STUDIO

12 Maple Street

Quincy 69, Massachusetts

Compliments of:

CHINA STAR

105 Sea Street

Quincy, Massachusetts

AVITABLE BROS.

SHELL STATION & ROAD SERVICE

191 Quincy Avenue

Quincy, Mass.

Tel. GR 2-9233

South Shore Headquarters
for
LANE HOPE CHESTS

open a Teen-age account at

KINCAIDE FURNITURE CO.

1609 Hancock Street

Quincy

A Junior's Parent
Mrs. E. Abbott
Mr. & Mrs. S. M. Abrams
Christopher Ahearn
Diane Andrews
Eddie Baldovin
Mr. & Mrs. Nelson E. Bernier
Mr. & Mrs. Louis Binda
Mr. & Mrs. Donald Black
Mrs. Evelyn Blackman
Nancy Blackman
Mr. & Mrs. Arthur Bornemann
Mr. & Mrs. Arnold Bruce
Chio Calcagino
Helen Campbell
Mr. & Mrs. Angelo Capone
Jim "Horse" Cassani
Mr. Cohen—Mgr., Cummings Co.
Mr. & Mrs. Stephen Cooper
Mr. & Mrs. William Corner
Mr. & Mrs. Michael Coughlin
Mr. & Mrs. William E. Crooker, Jr.
Paul Curry
Paul Custin
Kenneth J. Darracq
Mr. & Mrs. C. Arthur DiBona
Mr. & Mrs. Leo DiBona
Joseph DiFederico, Class of '34
Mr. & Mrs. Domenic DiTullio
Mr. & Mrs. Charles DeLappe
Marilyn R. Donovan
Arthur Drohan
Mr. & Mrs. William L. Duggan
Mr. Robert Epstein
Dominic Femiano
Mr. & Mrs. Thomas W. Foland
Robert D. Ford
Mike Gaudiano
Mrs. Mary Gregory
Mr. & Mrs. Louis L. Hascall Jr.
John E. Higgins
Charles Holland
Robert Hurney
Mr. & Mrs. Paul Jacobs
Mr. & Mrs. Allan R. Jaspon
Mrs. Nellie Johnson
Ray Kaplan
Mr. & Mrs. Paul V. Kelly
Mr. & Mrs. William A. Knowles
Mr. & Mrs. Ernest G. Larson
Mr. & Mrs. Daniel Leavitt
Mr. & Mrs. Andrew J. Lund
Mr. & Mrs. Clarance Mallar
Miss Helen Marchetti, Class of '54
Joseph Marini
Mr. & Mrs. Dante F. Mastro
Mrs. Dorothy Meade
Representative James R. McIntyre
John S. McDonald
Kenneth McKeen, Class of '61
Nancy Melong, Class of '61
Mr. & Mrs. Walter O. Nisula
Mr. & Mrs. William A. Norton, Jr.
Mr. & Mrs. Howard V. Ochs
Sally Odershaw
Albert J. Oliverio, Class of '42
Edward Olsen
Stan Osborne
Mr. & Mrs. William Ottina
Gerald O. Pace
Mr. & Mrs. Richard Palmer
Bob Parker
William B. Parker
David L. Paton
Paul and Eddie—Brookline
Mr. & Mrs. George W. Pearson Sr.
Aino Rautiala
Ann Rosenthal
Mrs. Ethel M. Rose
Norma Rossetti
Gus Russo, Class of '47
Mr. & Mrs. Anthony E. Salvaggi
Mr. & Mrs. Joseph Salvatore
Mrs. Grace Sherman
Mr. & Mrs. Harry M. Small
Mr. & Mrs. Bernard Smith Jr.
Mr. & Mrs. J. Somontes
Mr. & Mrs. Harold Spencer
Mrs. Margaret Steele
Sylvia Stern
Mr. & Mrs. Louis D. Stein
Mr. & Mrs. Alfred Sturgeon
Mr. & Mrs. Robert Sturgeon
Judith Sturtevant
Kenneth Sturzenacker
Mrs. Anna M. Svenson
Mrs. James Tantillo
Mrs. Laurence Taylor
Mrs. Rose Thomas
Peggy Thomson, Class of 1936
John I. Thorpe
David Tick
Aske Valja
Paumina Volpe
Wm. P. Volpe

This book printed by VELVATONE, a special process of lithographic printing. Sole producers: Wm. J. Keller Inc., Buffalo, N. Y. *No other printing firm* is authorized to use the Velvatone method.

Thomas Crane Public Library
Quincy, Mass.

Goldenrod Business Staff

GENERAL BUSINESS MANAGER
Jean Salvaggi

ADVERTISING MANAGER
Dale Hascall

SALES MANAGER
Stephanie Smith

SENIOR STAFF MEMBERS

Nancy Black
Jayne Blackman
Patricia Cocio
Carla DiBona
Claire DiBona
Patricia Elword
Carol Erickson
Elizabeth Larson
Joan Malone
Rosemary Mastro
Beverly Sturgeon

JUNIOR STAFF MEMBERS

Helen Fitzgerald
Leslie Kane

BUSINESS ADVISOR

Donald Fowke

THOMAS CRANE PUBLIC LIBRARY
3 1641 00716 4969

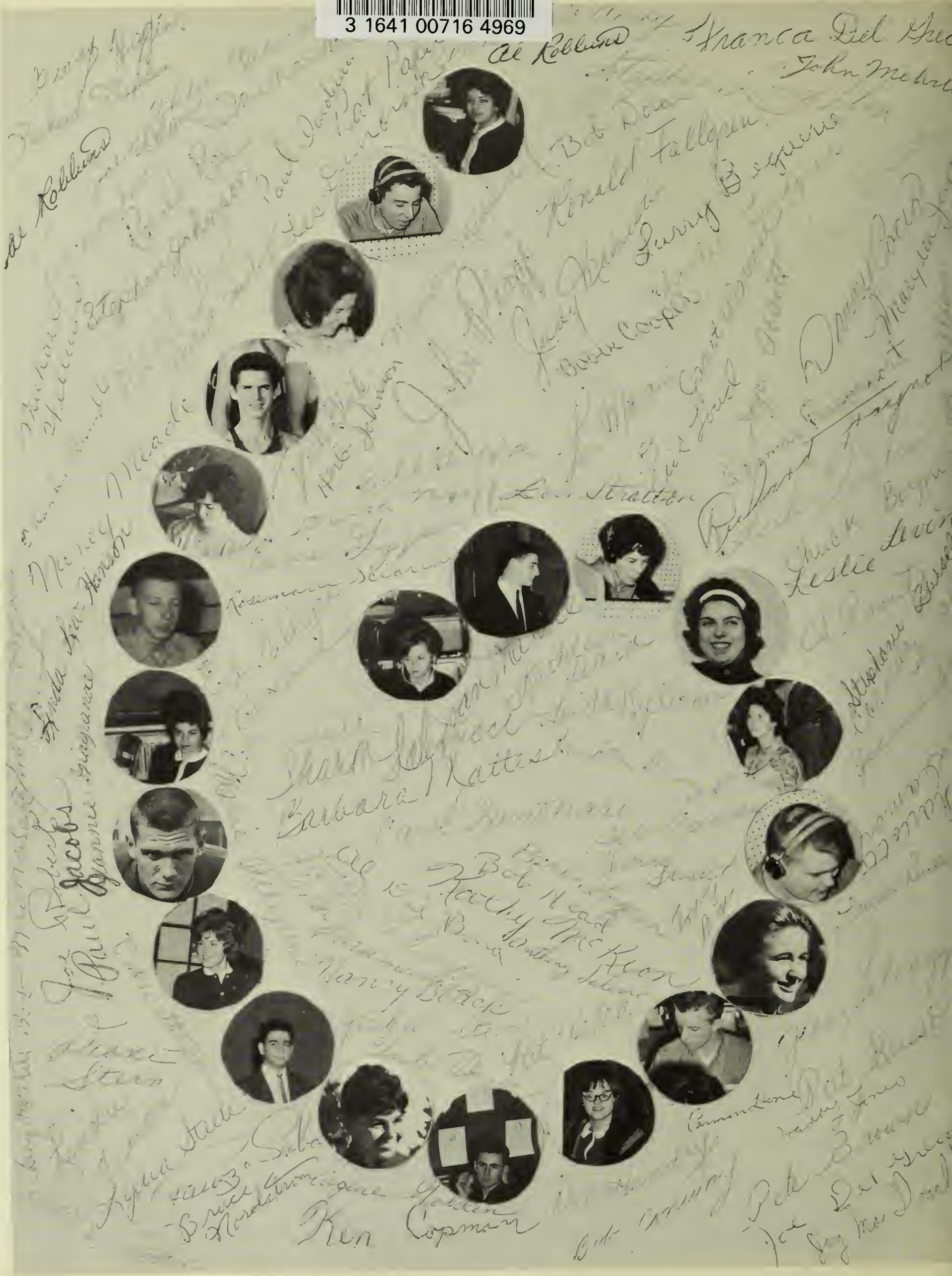

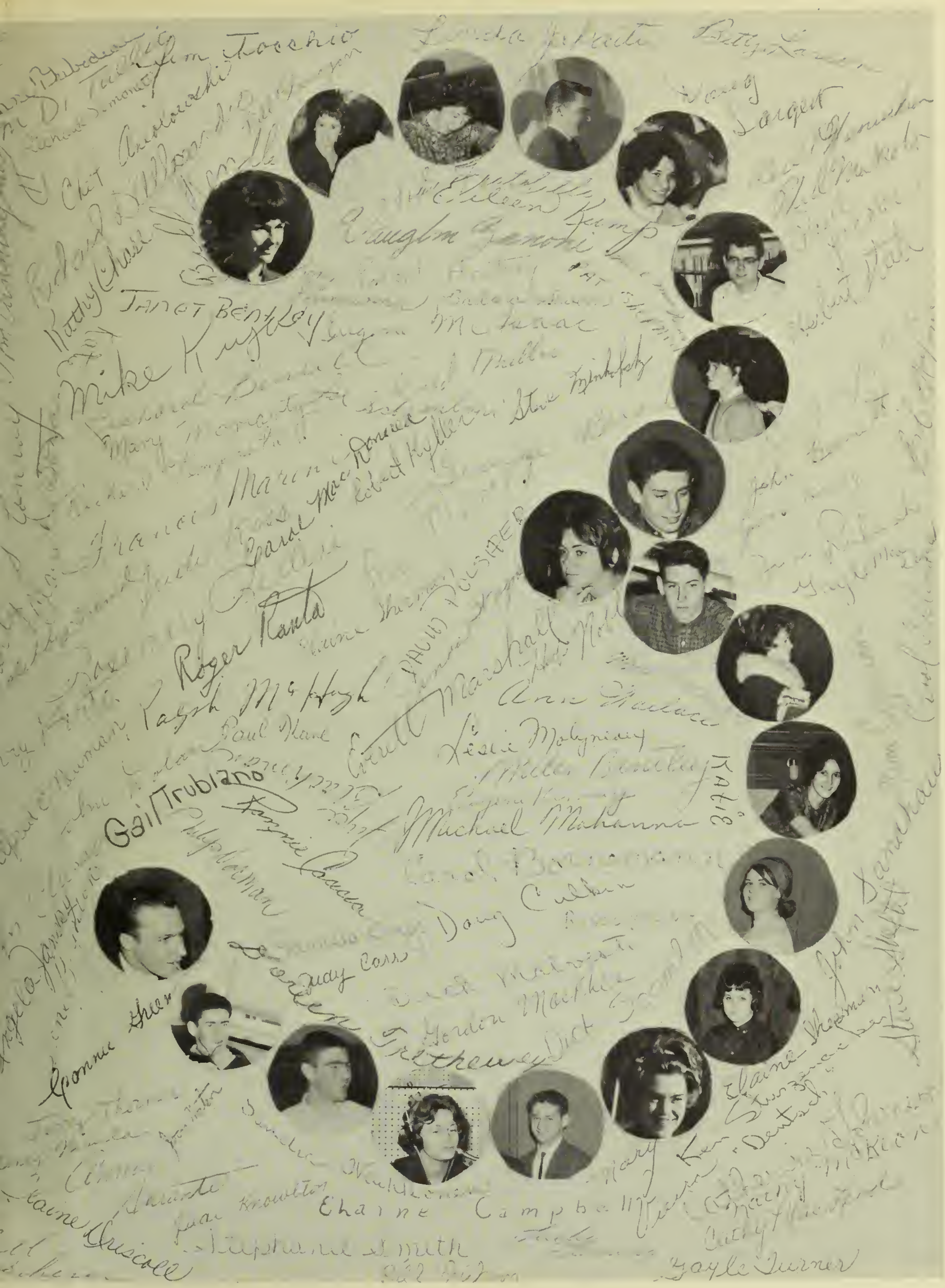
Jim Tocchio
Chet Andrucchi
Janet Bentley
Mike Kuykendall
Roger Rauda
Gail Trubiano
Eileen Kemp
Leslie Molyneaux
Michael Mahanna
Doug Cullen
Gordon MacKie
Elaine Campbell
Gayle Turner

WM. J. KUHER INC.